



FIXTURES & ACCESSORIES CATALOG

2023

Sinks & Fittings 3-18

Sinks

- Epoxy Resin Sinks 4-5
- Stainless Steel Sinks 6-7
- Polyolefin Sinks 8
- ADA Compliant Classroom Sinks 9

Accessories 10

Fittings

- Sink Fittings 11
- Stainless Steel Fittings 12
- Epoxy Resin Fittings 13
- Polyolefin Fittings 14-15
- Polypropylene Fittings 16
- Glass Fittings 17
- Plumbing Fittings 18

WaterSaver Laboratory Safety Equipment 19-27

- Safety Stations 19
- Eyewash Units 20-21
- Eye/Face Wash Units 21
- Emergency Showers 22
- Eye Wash/Drench Hose Units 23
- Barrier-Free Units 24-25
- Recessed Laboratory Units 26-27

ColorTech Laboratory Safety Equipment 28-30

- Safety Stations 28
- Eyewash Units 29
- Eyewash/Drench Hose Units 30

Accessories 31-45

- Design and Installation Guidelines 31
- Electrical and Data Equipment
 - WaterSaver Electrical Fixtures 32
 - ColorTech Electrical Fixtures 33
 - Power Strips 34
 - Variac Voltage Transformers 35-36
 - Data Equipment 37
- Storage Accessories 38-41
- Miscellaneous Accessories 42
- Replacement Hardware 43-45

Media Button Identification 46

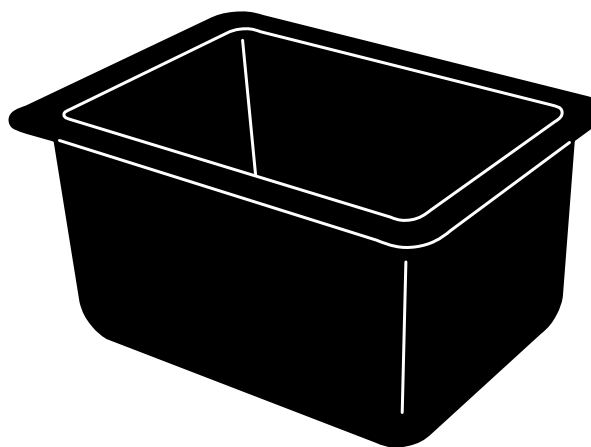
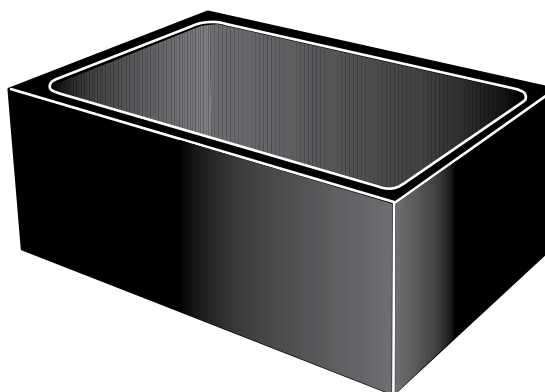
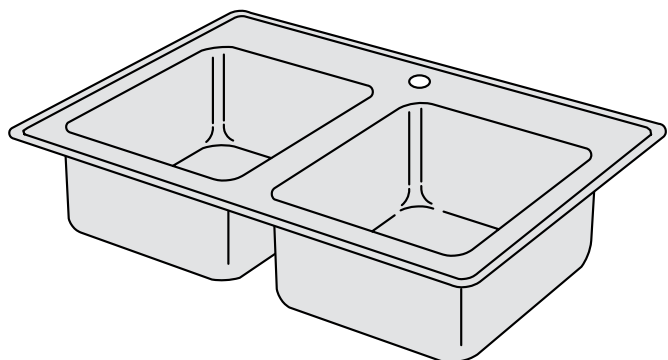

- One Piece Cast Epoxy Resin
- Single and Double Compartment Stainless Steel
- One-Piece Molded Polyolefin

Choosing a Sink:

Sink material is driven by work surface selection.

Drain and trap materials also must be chosen carefully, be suitable to the application and comply with applicable codes. Contact your local inspector for building codes and requirements that may be specific to you application.

Sink Material Attributes

	Stainless Steel	Modified Epoxy Resin	Polyolefin
Abrasion-Resistance	E	G	G
Chemical-Resistance	G	E	S
Cleanability	E	E	E
Heat-Resistance	G	E	F
Impact-Resistance	E	E	S
Maintenance Cost	E	G	E
Moisture-Resistance	S	E	E
Sanitation	E	G	G
Smoke Toxicity	E	E	P
Stain-Resistance	E	E	G

S=Superior E=Excellent G=Good F=Fair P=Poor

Epoxy Resin Sinks

Installation Requirements

- Standard dimension from edge of work surface to sink cutout is 4-3/4" (121 mm)
- Mounted under counter
- Sink support required (order separately) See page 14
- Not recommended for use with high pressure plastic laminate type work surfaces

Ordering Information

- Drain cutout only; other cutouts available on special order
- Order sink fixtures and accessories separately (See Sink Accessories and Fittings)

Epoxy Resin Single Compartment Under-Counter Sinks

- One-piece lab sink of jet black, modified cast, epoxy resin
- For use in suspended or sink base unit
- Coved corners, sides and bottom
- Drain cutout outside diameter 3-15/32" (88 mm)
- Drain cutout inside diameter 2-7/16" (62 mm)
- 1-1/2" radius on all inside corners
- Sinks can be cemented together to form double compartment sinks as a special order

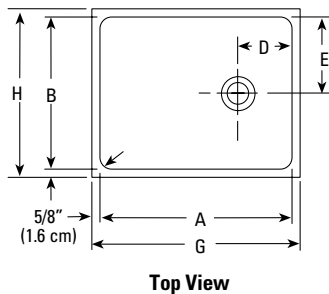
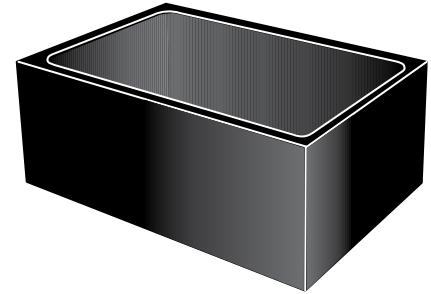

Top View

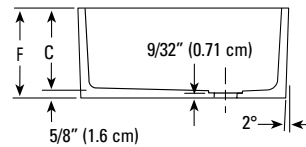

Section View

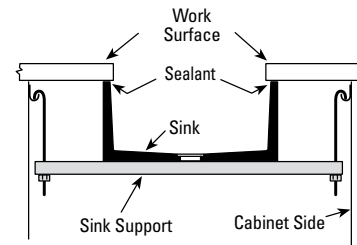

Detail Sink Mounting

Product Number	Inside Dimensions			Outside Dimensions			Drain Position	
	B	A	C	H	G	F	E	D
End Drain								
52L45200	10" (25.4 cm)	14" (35.6 cm)	6" (20.3 cm)	11" (27.9 cm)	15" (38.1 cm)	6-5/8" (16.9 cm)	5" (12.7 cm)	4" (10.2 cm)
52L45400	8" (20.3 cm)	16" (40.6 cm)	7" (17.8 cm)	9" (22.9 cm)	17" (43.2 cm)	7-5/8" (19.4 cm)	4" (10.2 cm)	4" (10.2 cm)
52L45600	12" (30.5 cm)	16" (40.6 cm)	8" (20.3 cm)	13" (33.0 cm)	17" (43.2 cm)	8-5/8" (21.9 cm)	6" (15.2 cm)	4" (10.2 cm)
52L46300	15" (38.1 cm)	28" (71.1 cm)	12" (30.5 cm)	16" (40.6 cm)	29" (61.0 cm)	12-5/8" (32.1 cm)	7-1/2" (19.1 cm)	4" (10.2 cm)
52L46600	18" (45.7 cm)	21" (53.3 cm)	10" (25.4 cm)	19" (48.3 cm)	22" (55.9 cm)	10-5/8" (27.0 cm)	9" (22.9 cm)	4" (10.2 cm)
52L47200	16" (40.6 cm)	24" (61.0 cm)	8" (20.3 cm)	17" (43.2 cm)	25" (63.5 cm)	8-5/8" (21.9 cm)	8" (20.3 cm)	4" (10.2 cm)
Center Drain								
52L47900	10" (25.4 cm)	14" (35.6 cm)	6" (15.2 cm)	11" (27.9 cm)	15" (38.1 cm)	6-5/8" (16.9 cm)	5" (12.7 cm)	7" (17.8 cm)
52L45500	6-1/2" (16.5 cm)	18" (45.7 cm)	6" (15.2 cm)	7-1/2" (19.1 cm)	19" (48.3 cm)	6-5/8" (16.9 cm)	3-1/4" (8.3 cm)	9" (22.9 cm)
52L45700	12" (30.5 cm)	16" (40.6 cm)	8" (20.3 cm)	13" (33.0 cm)	17" (43.2 cm)	8-5/8" (21.9 cm)	6" (15.2 cm)	8" (20.3 cm)
52L46200	14" (35.6 cm)	18" (45.7 cm)	10-1/2" (26.7 cm)	15" (38.1 cm)	19" (48.3 cm)	11-1/8" (28.3 cm)	7" (17.8 cm)	9" (22.9 cm)
52L46800	15-1/2" (39.4 cm)	21-1/2" (54.6 cm)	7" (17.8 cm)	16-1/2" (41.9 cm)	22-1/2" (54.6 cm)	7-5/8" (19.4 cm)	7-3/4" (19.7 cm)	10-3/4" (27.3 cm)
52L47300	16" (40.6 cm)	24" (61.0 cm)	8" (20.3 cm)	17" (43.2 cm)	25" (63.5 cm)	8-5/8" (21.9 cm)	8" (20.3 cm)	12" (30.5 cm)
Corner Drain								
52L45800	16" (40.6 cm)	16" (40.6 cm)	7-1/2" (19.1 cm)	17" (43.2 cm)	17" (43.2 cm)	8-1/8" (20.6 cm)	4" (10.2 cm)	4" (10.2 cm)
52L46000	15" (38.1 cm)	18" (45.7 cm)	8" (20.3 cm)	16" (40.6 cm)	19" (48.3 cm)	8-5/8" (21.9 cm)	4" (10.2 cm)	4" (10.2 cm)
52L46400	15" (38.1 cm)	18" (45.7 cm)	11" (27.9 cm)	16" (40.6 cm)	19" (48.3 cm)	11-5/8" (29.6 cm)	4" (10.2 cm)	4" (10.2 cm)
52L47000*	15-1/2" (39.4 cm)	21-1/2" (54.6 cm)	11" (27.9 cm)	16-1/2" (41.9 cm)	22-1/2" (57.2 cm)	11-5/8" (29.6 cm)	4" (10.2 cm)	17-1/2" (44.6 cm)
52L47400	15" (38.1 cm)	25" (63.5 cm)	10" (25.4 cm)	16" (40.6 cm)	26" (66.0 cm)	10-5/8" (27.0 cm)	4" (10.2 cm)	4" (10.2 cm)
Side Drain								
52L47600	20" (50.8 cm)	28" (71.1 cm)	8-3/4" (22.2 cm)	21" (53.3 cm)	29" (73.3 cm)	9-3/8" (23.9 cm)	4" (10.2 cm)	14" (35.6 cm)

*52L47000 has LEFT rear corner drain

Epoxy Resin Sinks

Installation Requirements

- Standard dimension from edge of work surface to sink cutout is 4-3/4" (121 mm)
- Drop-in from above counter
- Not recommended for use with high pressure plastic laminate work surfaces

Ordering Information

- Drain cutout only; other cutouts available on special order
- Order sink fixtures and accessories separately (See Sink Accessories and Fittings)

Epoxy Resin Single Compartment Drop-In Sinks

- One-piece lab sink of jet black, modified cast, epoxy resin
- For use in suspended or sink base unit
- Coved corners, sides and bottom
- Drain cutout outside diameter 3-15/32" (88 mm)
- Drain cutout inside diameter 2-7/16" (62 mm)
- 1-1/2" radius on all inside corners

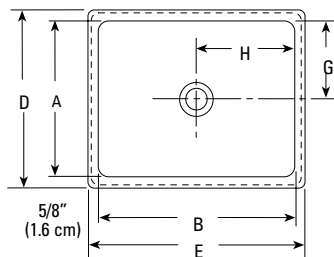
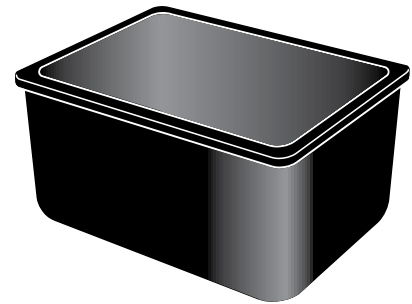

Top View

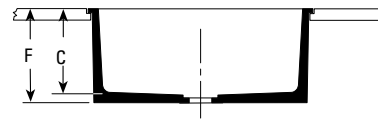

Section View

Product Number	Inside Dimensions			Outside Dimensions			Drain Position	
	A	B	C	D	E	F	G	H
End Drain								
52LEPL-5	10" (25.4 cm)	14" (35.6 cm)	6" (15.2 cm)	11-5/8" (29.5 cm)	15-11/16" (39.9 cm)	6-5/8" (16.8 cm)	5" (12.7 cm)	4" (10.2 cm)
52LEPL-10	8" (20.3 cm)	16" (40.6 cm)	7" (17.8 cm)	9-3/8" (23.8 cm)	17-9/16" (44.6 cm)	7-5/8" (19.4 cm)	4" (10.2 cm)	4" (10.2 cm)
52LEPL-15	12" (30.5 cm)	16" (40.6 cm)	8" (20.3 cm)	13-5/8" (34.6 cm)	17-5/8" (44.8 cm)	8-5/8" (21.9 cm)	6" (15.2 cm)	4" (10.2 cm)
52LEPL-33E	17" (43.2 cm)	21" (53.3 cm)	10" (25.4 cm)	18-3/4" (47.6 cm)	22-11/16" (57.6 cm)	10-5/8" (27.0 cm)	8-1/2" (21.6 cm)	4" (10.2 cm)
Center Drain								
52LEPL-5C	10" (25.4 cm)	14" (35.6 cm)	6" (15.2 cm)	11-5/8" (29.5 cm)	15-11/16" (39.9 cm)	6-5/8" (16.9 cm)	5" (12.7 cm)	7" (17.8 cm)
52LEPL-13	8" (20.3 cm)	12" (30.5 cm)	6" (15.2 cm)	9-1/2" (24.1 cm)	13-1/2" (34.3 cm)	6-5/8" (16.9 cm)	6" (15.2 cm)	4" (10.2 cm)
52LEPL-15C	12" (30.5 cm)	16" (40.6 cm)	8" (20.3 cm)	13-5/8" (34.6 cm)	17-5/8" (44.8 cm)	8-5/8" (21.9 cm)	8" (20.3 cm)	6" (15.2 cm)
52LEPL-50C	16" (40.6 cm)	24" (61.0 cm)	8" (20.3 cm)	17-11/16" (44.9 cm)	25-11/16" (65.3 cm)	8-5/8" (21.9 cm)	12" (30.5 cm)	8" (20.3 cm)
Corner Drain								
52LEPL-20	16" (40.6 cm)	16" (40.6 cm)	7-1/2" (19.1 cm)	17-5/8" (44.8 cm)	17-5/8" (44.8 cm)	8-1/8" (20.6 cm)	4" (10.2 cm)	4" (10.2 cm)
52LEPL-25	15" (38.1 cm)	18" (45.7 cm)	8" (20.3 cm)	16-11/16" (42.4 cm)	19-11/16" (50.0 cm)	8-5/8" (21.9 cm)	4" (10.2 cm)	4" (10.2 cm)
52LEPL-30	15" (38.1 cm)	18" (45.7 cm)	11" (27.9 cm)	16-3/4" (42.6 cm)	19-3/4" (50.2 cm)	11-5/8" (29.6 cm)	4" (10.2 cm)	4" (10.2 cm)
52LEPL-55	15" (38.1 cm)	25" (63.5 cm)	10" (25.4 cm)	16-5/8" (42.2 cm)	26-5/8" (67.6 cm)	10-5/8" (27.0 cm)	4" (10.2 cm)	4" (44.5 cm)
52LADAL-25	15" (38.1 cm)	18" (45.7 cm)	4-7/8" (12.4 cm)	16-5/8" (42.2 cm)	19-11/16" (50.0 cm)	5-1/2" (14.0 cm)	4" (10.2 cm)	4" (10.2 cm)

Stainless Steel Sinks

General Information

- Seamlessly die-drawn from nickel bearing Type 304 18-gauge stainless steel

Installation Requirements

- Minimum dimension from edge of work surface to sink cutout is 2" (51 mm)
- Recommended for use with plastic laminate

Ordering Information

- Drain and fixture holes as noted – other cutouts available on special order
- Order sink fixtures and accessories separately
- When ordering, indicate faucet hole requirements if different from standard location (special order)

Stainless Steel Single Compartment Sinks

- Drop-in, self-rimming, ledge style sink
- For use in suspended or base sink unit
- Prepunched fixture holes 4" (102mm) on center
- Integral back ledge to accommodate deck-mounted fixtures; 3-1/2" (89mm) or 4-1/2" (114mm) ledge
- Brushed interior and top surfaces; sound deadened

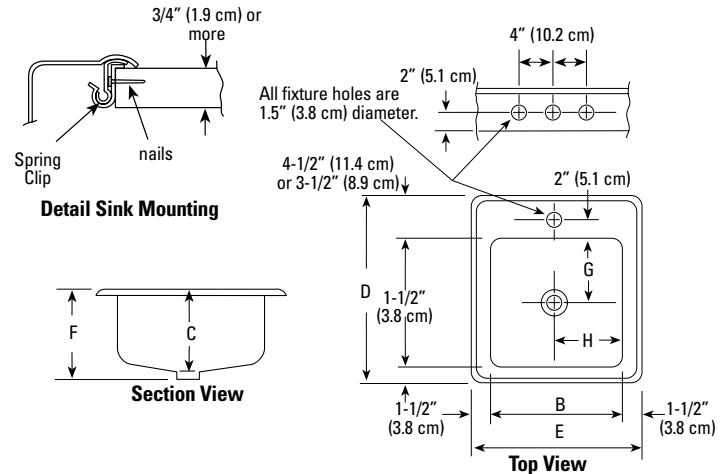
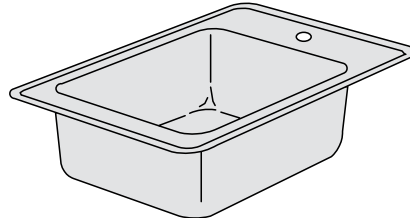

Product Number	Inside Dimensions			Outside Dimensions			Drain Position	
	A	B	C	D	E	F	G	H
Rear Center Drain, 4-1/2" (11.4 cm) Faucet Ledge, 1 Fixture Hole								
52L911L0	11-1/2" (29.2 cm)	16" (40.6 cm)	6" (15.2 cm)	17-1/2" (44.5 cm)	19" (48.3 cm)	6-3/4" (17.1 cm)	4-1/2" (11.4 cm)	8" (20.3 cm)
Rear Right Drain, 3-1/2" (8.9 cm) Faucet Ledge								
52L905L0	14" (35.6 cm)	16" (40.6 cm)	5-1/2" (14.0 cm)	19" (48.3 cm)	19" (48.3 cm)	6-1/4" (15.9 cm)	4-1/2" (11.4 cm)	4-1/2" (11.4 cm)
52L907L0	16" (40.6 cm)	22" (55.9 cm)	5-1/2" (14.0 cm)	21" (53.3 cm)	25" (63.5 cm)	6-1/4" (15.9 cm)	4-1/2" (11.4 cm)	4-1/2" (11.4 cm)
Center Drain, 4-1/2" (11.4 cm) Faucet Ledge, 1 Fixture Hole								
52L909L0	9" (22.9 cm)	12" (30.5 cm)	6" (15.2 cm)	15" (38.1 cm)	15" (38.1 cm)	6-3/4" (17.1 cm)	4-1/2" (11.4 cm)	6" (15.2 cm)
52L913L0	10" (25.4 cm)	10" (25.4 cm)	7-1/2" (19.1 cm)	16" (40.6 cm)	13" (33.0 cm)	8-1/4" (21.0 cm)	5" (12.7 cm)	5" (12.7 cm)
52L915L0	12" (30.5 cm)	12" (12.1 cm)	7-1/2" (19.1 cm)	18" (45.7 cm)	15" (38.1 cm)	8-1/4" (21.0 cm)	6" (15.2 cm)	6" (15.2 cm)
52L917L0	11-1/2" (29.2 cm)	16" (40.6 cm)	7-1/2" (19.1 cm)	17-1/2" (44.5 cm)	19" (48.3 cm)	8-1/4" (21.0 cm)	5-3/4" (14.6 cm)	8" (20.3 cm)
52L919L0	14" (35.6 cm)	16" (40.6 cm)	7-1/2" (19.1 cm)	20" (50.8 cm)	19" (48.3 cm)	8-1/4" (21.0 cm)	7" (17.8 cm)	8" (20.3 cm)
52L929L0	12" (30.5 cm)	12" (30.5 cm)	9" (22.9 cm)	18" (45.7 cm)	15" (38.1 cm)	9-3/4" (24.8 cm)	6" (15.2 cm)	6" (15.2 cm)
52L933L0	14" (35.6 cm)	16" (40.6 cm)	10-1/2" (26.7 cm)	20" (50.8 cm)	19" (48.3 cm)	11-1/4" (28.6 cm)	7" (17.8 cm)	8" (20.3 cm)
52L935L0*	16" (40.6 cm)	16" (40.6 cm)	10-1/2" (26.7 cm)	22" (55.9 cm)	19" (48.3 cm)	11-1/4" (28.6 cm)	8" (20.3 cm)	8" (20.3 cm)
52L937L0*	16" (40.6 cm)	19" (48.3 cm)	10-1/2" (26.7 cm)	22" (55.9 cm)	22" (55.9 cm)	11-1/4" (28.6 cm)	8" (20.3 cm)	9-1/2" (24.1 cm)
52L939L0*	16" (40.6 cm)	22" (55.9 cm)	10-1/2" (26.7 cm)	22" (55.9 cm)	25" (63.5 cm)	11-1/4" (28.6 cm)	8" (20.3 cm)	11" (27.9 cm)
52L941L0*	16" (40.6 cm)	28" (71.1 cm)	10-1/2" (26.7 cm)	22" (55.9 cm)	31" (78.7 cm)	11-1/4" (28.6 cm)	8" (20.3 cm)	14" (35.6 cm)
52L943L0	16" (40.6 cm)	16" (40.6 cm)	12" (30.5 cm)	22" (55.9 cm)	19" (48.3 cm)	12-3/4" (32.4 cm)	8" (20.3 cm)	8" (20.3 cm)
52L945L0*	16" (40.6 cm)	19" (48.3 cm)	12" (30.5 cm)	22" (55.9 cm)	22" (55.9 cm)	12-3/4" (32.4 cm)	8" (20.3 cm)	9-1/2" (24.1 cm)
52L947L0*	16" (40.6 cm)	22" (55.9 cm)	12" (30.5 cm)	22" (55.9 cm)	25" (63.5 cm)	12-3/4" (32.4 cm)	8" (20.3 cm)	11" (27.9 cm)
52L949L0*	16" (40.6 cm)	28" (71.1 cm)	12" (30.5 cm)	22" (55.9 cm)	31" (78.7 cm)	12-3/4" (32.4 cm)	8" (20.3 cm)	14" (35.6 cm)
Center Drain, 3-1/2" (8.9 cm) Faucet Ledge, 1 Fixture Hole								
52L921L0	16" (40.6 cm)	16" (40.6 cm)	7-1/2" (19.1 cm)	21" (53.3 cm)	19" (48.3 cm)	8-1/4" (21.0 cm)	8" (20.3 cm)	8" (20.3 cm)
52L923L0*	16" (40.6 cm)	19" (48.3 cm)	7-1/2" (19.1 cm)	21" (53.3 cm)	22" (55.9 cm)	8-1/4" (21.0 cm)	8" (20.3 cm)	9-1/2" (24.1 cm)
52L925L0	16" (40.6 cm)	22" (55.9 cm)	8" (20.3 cm)	21" (53.3 cm)	25" (63.5 cm)	8-3/4" (22.2 cm)	8" (20.3 cm)	11" (27.9 cm)
52L927L0	16" (40.6 cm)	28" (71.1 cm)	7-1/2" (19.1 cm)	21" (53.3 cm)	31" (78.7 cm)	8-1/4" (21.0 cm)	8" (20.3 cm)	14" (35.6 cm)
Center Drain, 4-1/2" (11.4 cm) Faucet Ledge, Three 1-1/2" (3.8 cm) Fixture Holes								
52L917L3*	11-1/2" (29.2 cm)	16" (40.6 cm)	7-1/2" (19.1 cm)	17-1/2" (44.5 cm)	19" (48.3 cm)	8-1/4" (21.0 cm)	5-3/4" (14.6 cm)	8" (20.3 cm)
52L919L3*	14" (35.6 cm)	16" (40.6 cm)	7-1/2" (19.1 cm)	20" (50.8 cm)	19" (48.3 cm)	8-1/4" (21.0 cm)	7" (17.8 cm)	8" (20.3 cm)
Center Drain, 3-1/2" (8.9 cm) Faucet Ledge, Three 1-1/2" (3.8 cm) Fixture Holes								
52L921L3	16" (40.6 cm)	16" (40.6 cm)	7-1/2" (19.1 cm)	21" (53.3 cm)	19" (48.3 cm)	8-1/4" (21.0 cm)	8" (20.3 cm)	8" (20.3 cm)
52L923L3*	16" (40.6 cm)	19" (48.3 cm)	7-1/2" (19.1 cm)	21" (53.3 cm)	22" (55.9 cm)	8-1/4" (21.0 cm)	8" (20.3 cm)	9-1/2" (24.1 cm)
52L925L3*	16" (40.6 cm)	22" (55.9 cm)	8" (20.3 cm)	21" (53.3 cm)	25" (63.5 cm)	8-3/4" (22.2 cm)	8" (20.3 cm)	11" (27.9 cm)
52L927L3*	16" (40.6 cm)	28" (71.1 cm)	7-1/2" (19.1 cm)	21" (53.3 cm)	31" (78.7 cm)	8-1/4" (21.0 cm)	8" (20.3 cm)	14" (35.6 cm)

*Available on extended lead time.

Stainless Steel Sinks

Stainless Steel Double Compartment Sinks

- Drop-in, self-rimming, ledge-style sink
- For use in suspended or base sink unit

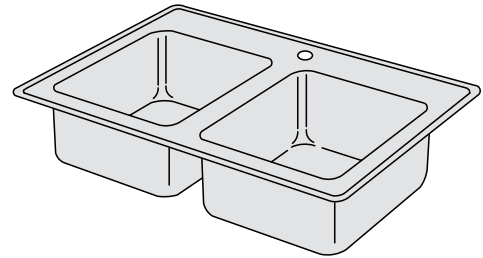
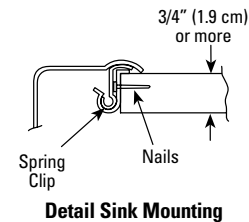
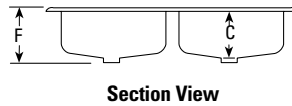
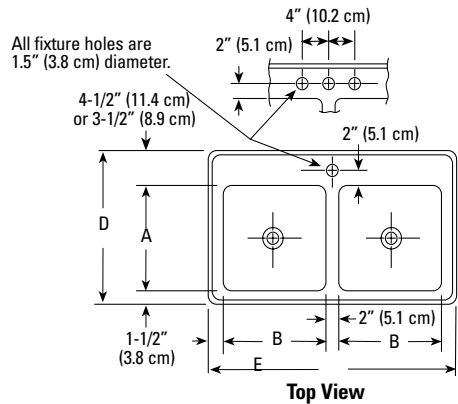

Product Number	Inside Dimensions			Outside Dimensions		
	A	B	C	D	E	F
Center Drain, 4-1/2" (11.4 cm) Faucet Ledge, Fixture Hole						
52L961L0	10" (25.4 cm)	10" (25.4 cm)	7-1/2" (19.1 cm)	16" (40.6 cm)	25" (63.5 cm)	8-1/4" (21.0 cm)
52L963L0	12" (30.5 cm)	12" (30.5 cm)	7-1/2" (19.1 cm)	18" (45.7 cm)	29" (73.7 cm)	8-1/4" (21.0 cm)
52L969L0	16" (40.6 cm)	19" (48.3 cm)	7-1/2" (19.1 cm)	22" (55.9 cm)	43" (109.2 cm)	8-1/4" (21.0 cm)
52L971L0	16" (40.6 cm)	22" (55.9 cm)	7-1/2" (19.1 cm)	22" (55.9 cm)	49" (124.5 cm)	8-1/4" (21.0 cm)
52L973L0	16" (40.6 cm)	28" (71.1 cm)	7-1/2" (19.1 cm)	22" (55.9 cm)	61" (154.9 cm)	8-1/4" (21.0 cm)
52L977L0	12" (30.5 cm)	12" (30.5 cm)	9" (22.9 cm)	18" (45.7 cm)	29" (55.9 cm)	9-3/4" (24.8 cm)
52L979L0	16" (40.6 cm)	14" (35.6 cm)	10-1/2" (26.7 cm)	22" (55.9 cm)	33" (83.8 cm)	11-1/4" (28.6 cm)
52L981L0	16" (40.6 cm)	16" (40.6 cm)	10-1/2" (26.7 cm)	22" (55.9 cm)	37" (94.0 cm)	11-1/4" (28.6 cm)
52L983L0	16" (40.6 cm)	19" (48.3 cm)	10-1/2" (26.7 cm)	22" (55.9 cm)	43" (109.2 cm)	11-1/4" (28.6 cm)
52L985L0	16" (40.6 cm)	22" (55.9 cm)	10-1/2" (26.7 cm)	22" (55.9 cm)	49" (124.5 cm)	11-1/4" (28.6 cm)
52L987L0	16" (40.6 cm)	28" (71.1 cm)	10-1/2" (26.7 cm)	22" (55.9 cm)	61" (154.9 cm)	11-1/4" (28.6 cm)
52L989L0	16" (40.6 cm)	16" (40.6 cm)	12" (30.5 cm)	22" (55.9 cm)	37" (94.0 cm)	12-3/4" (32.4 cm)
52L991L0	16" (40.6 cm)	19" (48.3 cm)	12" (30.5 cm)	22" (55.9 cm)	43" (109.2 cm)	12-3/4" (32.4 cm)
52L993L0	16" (40.6 cm)	22" (55.9 cm)	12" (30.5 cm)	22" (55.9 cm)	49" (124.5 cm)	12-3/4" (32.4 cm)
52L995L0	16" (40.6 cm)	28" (71.1 cm)	12" (30.5 cm)	22" (55.9 cm)	61" (154.9 cm)	12-3/4" (32.4 cm)
Center Drain, 3-1/2" (8.9 cm) Faucet Ledge, Fixture Hole						
52L965L0	16" (40.6 cm)	14" (35.6 cm)	8" (20.3 cm)	21" (53.3 cm)	33" (83.8 cm)	8-3/4" (22.2 cm)
52L967L0	16" (40.6 cm)	16" (40.6 cm)	7-1/2" (19.1 cm)	21" (53.3 cm)	37" (94.0 cm)	8-1/4" (21.0 cm)
Center Drain, 4-1/2" (11.4 cm) Faucet Ledge, Three 1-1/2" Holes						
52L963L3	12" (30.5 cm)	12" (30.5 cm)	7-1/2" (19.1 cm)	18" (45.7 cm)	29" (73.3 cm)	8-1/4" (21.0 cm)
52L969L3	16" (40.6 cm)	19" (48.3 cm)	7-1/2" (19.1 cm)	22" (55.9 cm)	43" (109.2 cm)	8-1/4" (21.0 cm)
Center Drain, 3-1/2" (8.9 cm) Faucet Ledge, Three 1-1/2" (3.8 cm) Holes						
52L965L3*	16" (40.6 cm)	14" (35.6 cm)	8" (20.3 cm)	21" (53.3 cm)	33" (83.8 cm)	8-3/4" (22.2 cm)
52L967L3	16" (40.6 cm)	16" (40.6 cm)	7-1/2" (19.1 cm)	21" (53.3 cm)	37" (94.0 cm)	8-1/4" (21.0 cm)

*Available on extended lead time

Polyolefin Sinks

Installation Requirements

- Flanged design gives added strength and allows for unique flush mounting as well as conventional under-counter method
- Flush mounting rim is required

Ordering Information

- Standard color black. Available in red, gray, white, beige, avocado and blue when ordering quantities of 15 or more (as a special order)
- A range of molded, extra large units is available on special order

Polyolefin Single Compartment Countertop Sinks

- One-piece molded from specifically selected polyolefin resins
- Lightweight
- Integrally molded outlets
- Standard 1-1/2" (38 mm) male thread outlet connects to most laboratory piping systems

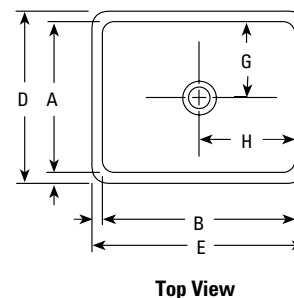
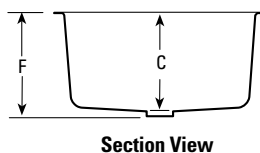
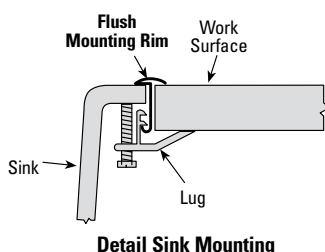
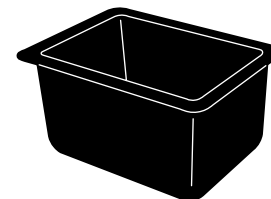

Product Number	Inside Dimensions			Outside Dimensions			Drain Position	
	A	B	C	D	E	F	G	H
Center Drain								
52L20100	12" (30.5 cm)	8" (20.3 cm)	8" (20.3 cm)	14-1/2" (36.8 cm)	10-1/2" (26.7 cm)	10-1/2" (26.7 cm)	6" (15.2 cm)	4" (10.2 cm)
52L21100	18" (45.7 cm)	15" (38.1 cm)	12" (30.5 cm)	20-1/2" (52.1 cm)	17-1/2" (44.5 cm)	15" (38.1 cm)	9" (22.9 cm)	7-1/2" (19.1 cm)
52L21400	24" (61.0 cm)	20" (50.8 cm)	12" (30.5 cm)	26-1/2" (67.3 cm)	22-1/2" (57.2 cm)	15" (38.1 cm)	12" (30.5 cm)	10" (25.4 cm)
Corner Drain								
52L20200	12" (30.5 cm)	12" (30.5 cm)	8" (20.3 cm)	14-1/2" (36.8 cm)	14-1/2" (36.8 cm)	11" (27.9 cm)	3-1/2" (8.9 cm)	3-1/2" (8.9 cm)
52L20300	14" (35.6 cm)	10" (25.4 cm)	6" (15.2 cm)	16-1/2" (41.9 cm)	12-1/2" (31.8 cm)	9" (22.9 cm)	3-3/4" (9.5 cm)	4" (10.2 cm)
52L20500	16" (40.6 cm)	16" (40.6 cm)	8" (20.3 cm)	18-1/2" (47.0 cm)	18-1/2" (47.0 cm)	11-1/2" (29.2 cm)	3-1/2" (8.9 cm)	3-1/2" (8.9 cm)
52L20600	18" (45.7 cm)	12" (30.5 cm)	8" (20.3 cm)	20-3/4" (52.7 cm)	14-3/4" (37.5 cm)	10-1/4" (26.0 cm)	3" (7.6 cm)	3" (7.6 cm)
52L20700	18" (45.7 cm)	14" (35.6 cm)	10-1/2" (26.7 cm)	20-1/2" (52.1 cm)	16-1/2" (41.9 cm)	13-1/4" (33.7 cm)	3-1/2" (8.9 cm)	3-1/2" (8.9 cm)
52L20800	18" (45.7 cm)	15" (38.1 cm)	8" (20.3 cm)	20-1/2" (52.1 cm)	17-1/2" (44.5 cm)	10-1/4" (26.0 cm)	4" (10.2 cm)	4" (10.2 cm)
52L20900	18" (45.7 cm)	15" (38.1 cm)	12" (30.5 cm)	20-1/2" (52.1 cm)	17-1/2" (44.5 cm)	15" (38.1 cm)	4" (10.2 cm)	4" (10.2 cm)
52L21000	18" (45.7 cm)	15" (38.1 cm)	10" (25.4 cm)	20-1/2" (52.1 cm)	17-1/2" (44.5 cm)	13-1/4" (33.7 cm)	3-1/2" (8.9 cm)	3-1/2" (8.9 cm)
52L21200	21" (53.3 cm)	18" (45.7 cm)	10" (25.4 cm)	23-1/2" (59.7 cm)	20-1/2" (52.1 cm)	12-3/4" (32.4 cm)	3-1/2" (8.9 cm)	3-1/2" (8.9 cm)
52L21300	24" (61.0 cm)	16" (40.6 cm)	8" (20.3 cm)	26-1/2" (67.3 cm)	18-1/2" (47.8 cm)	11" (27.9 cm)	4" (10.2 cm)	4" (10.2 cm)
52L21500	25" (63.5 cm)	15" (38.1 cm)	10" (25.4 cm)	27-1/2" (69.9 cm)	17-1/2" (44.5 cm)	13" (33.0 cm)	4" (10.2 cm)	4" (10.2 cm)
52L21600	28" (71.1 cm)	20" (50.8 cm)	9" (22.9 cm)	30-1/2" (77.5 cm)	22-1/2" (57.2 cm)	12" (30.5 cm)	4" (10.2 cm)	4" (10.2 cm)
52L21700	31" (78.7 cm)	17" (43.2 cm)	10" (25.4 cm)	33-1/2" (83.8 cm)	19-1/2" (49.5 cm)	13-1/2" (34.3 cm)	4" (10.2 cm)	4" (10.2 cm)
End Drain								
52L20400	16" (40.6 cm)	8" (20.3 cm)	7" (17.8 cm)	18-1/2" (47.8 cm)	10-1/2" (26.7 cm)	9-1/4" (23.5 cm)	4" (10.2 cm)	4" (10.2 cm)

FLUSH MOUNTING RIM					
Product Number	Sink Size-Inside Dimensions		Product Number	Sink Size-Inside Dimensions	
	A	B		A	B
52L12080	12" (30.5 cm)	8" (20.3 cm)	52L18150	18" (45.7 cm)	15" (38.1 cm)
52L12120	12" (30.5 cm)	12" (30.5 cm)	52L21180	21" (53.3 cm)	18" (45.7 cm)
52L14100	14" (35.6 cm)	10" (25.4 cm)	52L24160	24" (61.0 cm)	16" (40.6 cm)
52L16080	16" (40.6 cm)	16" (40.6 cm)	52L24200	24" (61.0 cm)	20" (50.8 cm)
52L16160	16" (40.6 cm)	8" (20.3 cm)	52L25150	25" (63.5 cm)	15" (38.1 cm)
52L18120	18" (45.7 cm)	12" (30.5 cm)	52L28200	28" (71.1 cm)	20" (50.8 cm)
52L18140	18" (45.7 cm)	14" (35.6 cm)	52L31170	31" (78.7 cm)	17" (43.2 cm)

ADA Compliant Sinks

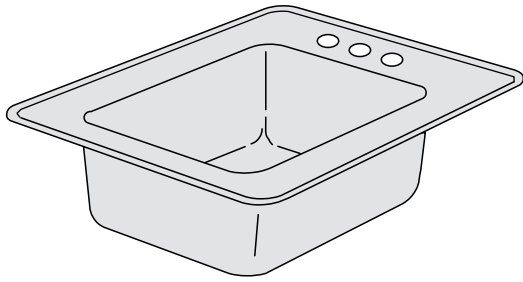
**American with Disabilities Act Guidelines****Section 4.24 addresses drop-in sink products**

4.24 General

Sinks required to be accessible by 4.1 shall comply with 4.24.

4.24.2 Height

Sinks shall be mounted with the counter or rim no higher than 34" (868 mm) above the finish floor.

4.24.3 Knee Clearance

Knee clearance that is at least 27" (685 mm) high, 30" (760 mm) wide, 19" (485 mm) deep shall be provided underneath sinks. Clarify by CABO/ANSI A117.1-1992 to 8" (20.3 cm) in depth at 27" (68.6 cm) minimum above floor – 30" (76.2 cm) and 19" (48.3 cm) refer to clear floor space.

4.24.4 Depth

Each sink shall be a maximum of 6-1/2" (165 mm) deep.

4.24.6 Exposed Pipes and Surfaces

Hot water and drain pipes exposed under sinks shall be insulated or otherwise configured so as to protect against contact. There shall be no sharp or abrasive surfaces under sinks. All sinks are thoroughly undercoated with smooth sound deadening material.

Section 4.19 addresses lavatory sink products

Lavatory specifications meet ADA standards set forth in section 4.19. The drain location is rear center unless otherwise specified. Faucets are lever operated. Drain systems are configured to protect against contact.

IMPORTANT: The ADA is enforced through the United States Justice Department and court system – **not** building code officials. Merely obtaining a building permit does not in any way imply compliance with ADA codes and regulations.

Supports for Epoxy Resin Sinks

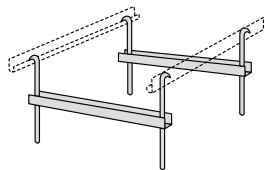

- Metal frame to support and position epoxy resin sink

Product Number	Base Unit Width
Steel Sink Cabinet	
52L73100	18" (45.7 cm)
52L73200	24" (60.9 cm)
52L73300	30" (76.2 cm)
52L73400	36" (91.4 cm)
52L73500	42" (106.6 cm)
52L73600	48" (121.9 cm)
52L73700	52" (132.0 cm)
52L73800	58" (149.3 cm)
52L73800	60" (152.4 cm)
52L75000	Corner Unit

Top/Pipe Support Frame

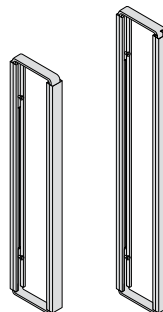

- For supporting work surface and forming chase to secure service lines
- For work surfaces at sitting 28-1/4" (71.7 cm) and standing 34-1/4" (86.9 cm) heights

Product Number

Sitting Height	
57L41100	7" Wide
Standing Height	
57L42300	7" Wide
57L42306	10" Wide
57L42307	20" Wide

Hanger Brackets for Epoxy Resin Sinks

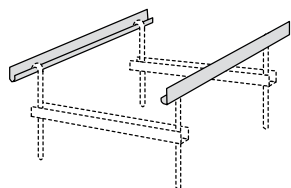

- For additional or replacement brackets only

Product Number
52L75600

Fixture Hole Plug



- Fixture hole button for stainless steel sinks

Product Number

52L10000*

*Available on extended lead times

Metal Sink Support

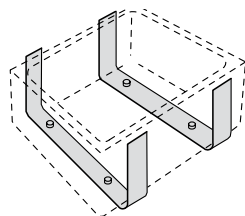

- Metal frame to support all epoxy resin sinks installed in wood open-frame tables
- Use two supports per sink

Product Number

52L75100	7-1/2" (19.1 cm) deep
52L75400	12-1/2" (31.8 cm) deep

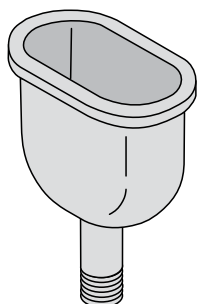
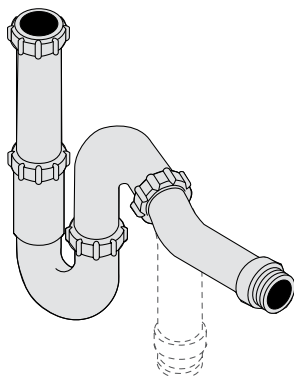
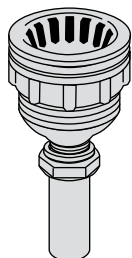

Choosing Sink Fittings

Sink outlet material, trap material and the building’s acid waste system must be carefully coordinated for economy, safety and extended service life. In choosing from the various items in this section, selection of a single material is the most logical choice, as chemical resistance, mechanical strength and thermal characteristics suitable for one component will also be correct for the balance of the system.

Fittings Material Attributes

	Stainless Steel	Modified Epoxy Resin	Polyolefin
Abrasion-Resistance	S	G	G
Chemical-Resistance	G	E	S
Cleanability	G	E	G
Heat-Resistance	G	S	G
Impact-Resistance	E	G	S
Maintenance Cost	G	G	G
Moisture-Resistance	S	S	S
Sanitation	S	E	S
Smoke Toxicity	S	S	E
Stain-Resistance	E	E	E

S=Superior E=Excellent G=Good F=Fair P=Poor

IMPORTANT: Compatibility is the responsibility of the specifier/purchaser, and adapters needed to connect one material to another will be furnished only when ordered or specified.

Stainless Steel Fittings

Cupsinks

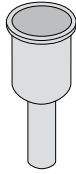

- Round cupsink with 1/2" (3.8 cm) tailpiece
- Outlet – 1-1/2" (3.8 cm)
- Overall height – 11-3/4" (29.8 cm)

Product Number	O. D.	I. D.
34L18200	5-5/8" (14.3 cm)	4" (10.2 cm)
34L18300	6-5/8" (16.9 cm)	5" (12.7 cm)
34L18400	7-5/8" (19.4 cm)	6" (15.2 cm)

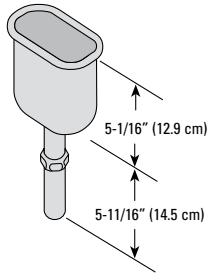

- Oval cupsink with 1-1/2" (3.8 cm) tailpiece
- Overall diameter – 7-5/8" (19.4 cm) x 4-19/32" (17.7 cm)
- Outlet – 1-1/2" (3.8 cm)
- Overall height – 11-3/4" (29.8 cm)
- Inside dim. – 3-23/32" (9.4 cm) x 6-3/4" (17.1 cm)

Product Number
34L19100

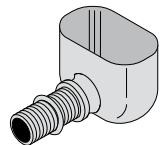

- Ledge-mounted oval cupsink
- Overall diameter – 6-1/8" (15.6 cm) x 3-1/8" (8.0 cm)
- Outlet – 1-1/2" (3.8 cm)
- Overall height – 3-1/2" (8.9 cm)
- Inside dim. – 3" (7.6 cm) x 6" (15.2 cm)

Product Number
34L18900

Overflows



- Stainless steel overflow
- *Available on extended lead times

Product Number	Height
34L17700	4" (10.2 cm)
34L17800*	6" (15.2 cm)
34L17900	8" (20.3 cm)

Outlets

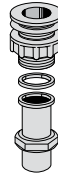

- Outlet with 1-1/2" (3.8 cm) tailpiece
- Outlet – 1-1/2" (3.8 cm)
- Overall height – 5-1/2" (14.0 cm)

Product Number	Overall Diameter
34L17600	2-7/8" (7.3 cm)
34L32300	4-1/2" (11.4 cm)

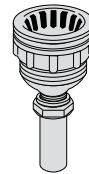

- Outlet with basket, strainer and 1-1/2" (3.8 cm) tailpiece
- Overall diameter – 4-3/8" (11.1 cm)
- Outlet – 1-1/2" (3.8 cm)
- Overall height – 6-5/16" (16.0 cm)

Product Number
34L01800

Epoxy Resin Fittings

Cupsinks

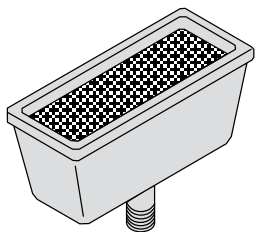

- Rectangular shape
- Removable stainless steel screen
- Length – 15-1/4" (38.7 cm)
- Width – 5-7/8" (14.9 cm)
- IPS Outlet – 1-1/2" (3.8 cm)
- Overall Height – 8" (20.3 cm)
- Inside dim. – 4-1/2" (11.4 cm) x 13-13/16" (35.1 cm)
- Color black

Product Number

34L13400

Polyolefin Oval Cupsinks

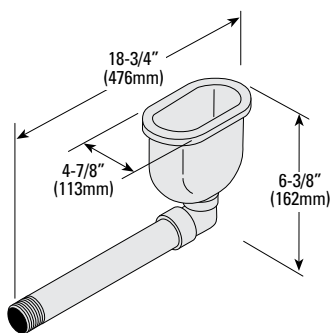

- Shallow cupsink for restricted spaces, ideal for a fume hood installed above an acid or flammable storage cabinet
- Provides for front-mounted location above acid/flammable cabinet with flush front
- 6" (15.2 cm) x 3" (7.6 cm) inside dimension
- Outlet – 1-1/2" (3.8 cm)
- Color black

Product Number

34L13700 Cupsink with Elbow

Polyolefin Fittings

Cupsinks

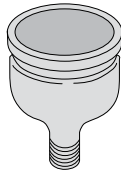

- Round cupsink
- Overall diameter – 8" (20.3 cm)
- IPS outlet – 1-1/2" (3.8 cm)
- Overall height – 8" (20.3 cm)
- Inside dim. – 6-1/4" (15.9 cm)

Product Number
34L13000

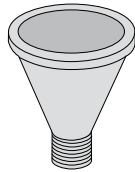

- Round cupsink with strainer
- Outlet – 1-1/2" (3.8 cm)

Product Number	Overall Diameter	Overall Height
34L14200*	4" (10.2 cm)	5-1/4" (13.3 cm)
34L14400*	5-1/2" (14.0 cm)	6-1/2" (16.5 cm)

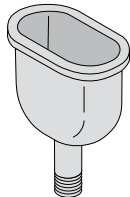

- Oval cupsink
- Overall dim. – 7-1/2" (19.1 cm) x 4-3/8" (11.1 cm)
- IPS outlet – 1-1/2" (3.8 cm)
- Overall height – 8-7/16" (21.4 cm)

Product Number
34L13200

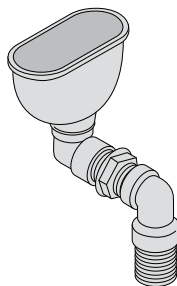

- Oval-ledge or wall-mount cupsink with strainer and elbow
- Hole required in ledge
- Overall dim. – 7" (17.8 cm) x 3-7/8" (9.9 cm)
- Outlet – 1-1/2" (3.8 cm)
- Inside dim. – 2-5/8" (6.7 cm) x 5-7/8" (14.9 cm)

Product Number
34L19400*

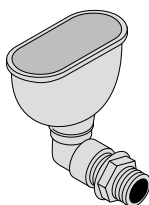

- Ledge or wall mount cupsink

Product Number
34L13600*

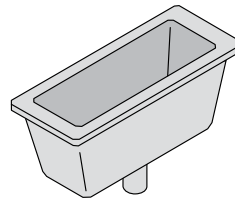

- Polyolefin rectangular cupsink
- Flanged basin
- Center drain
- Integral tailpiece with threaded 1-1/2" (3.8 cm) NPT outlet
- Basin length – 15" (38.1 cm)
- Basin width – 5-1/2" (14.0 cm)
- Basin depth – 6" (15.2 cm)
- Overall Height – 10-1/4" (26.0 cm)

Product Number
91563P*

Overflows



- Polyolefin overflow

Product Number	Diameter	Height
34L24100*	1-1/2" (3.8 cm)	4" (10.1 cm)
34L24200	1-1/2" (3.8 cm)	6" (15.2 cm)
34L24300*	1-1/2" (3.8 cm)	8" (20.3 cm)
34L24700*	2" (5.1 cm)	4" (10.1 cm)
34L24800*	2" (5.1 cm)	6" (15.2 cm)
34L24900*	2" (5.1 cm)	8" (20.3 cm)

Outlets



- Outlet with strainer

Product Number	Diameter	Height
34L23700	1-1/2" (3.8 cm)	3-3/4" (9.5 cm)
34L23800*	2" (5.1 cm)	3-3/4" (9.5 cm)

Tailpiece Assembly

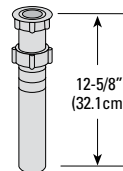

- Inlet – 1-1/2" (3.8 cm)
- Outlet – 1-1/2" (3.8 cm)
- Color – blue only

Product Number
34L24500

*Available on extended lead times

Polyolefin Fittings

“P” Traps

Product Number	Inlet/Outlet
34L22400	1-1/2" (3.8 cm)
34L22500*	2" (5.1 cm)

*Available on extended lead times

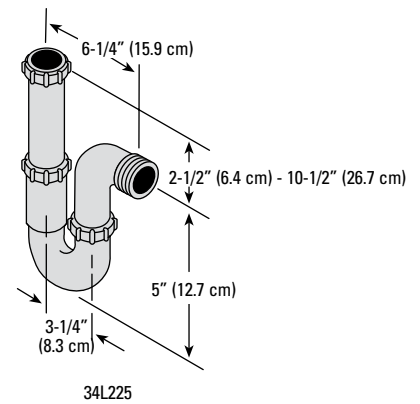
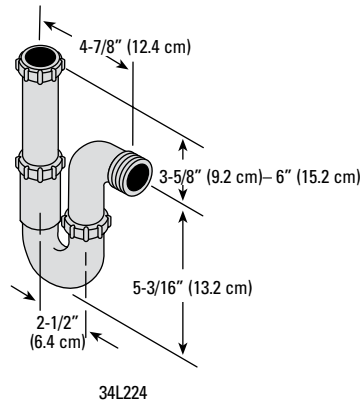

“P” Drum Traps

Product Number	Inlet/Outlet
34L22000	1-1/2" (3.8 cm)

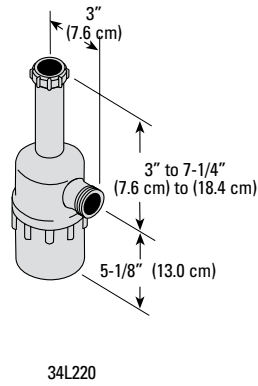

Polypropylene Fittings

Overflows



- Polypropylene overflow

Product Number	Height
34L20400	4" (10.2 cm)
34L20500	6" (15.2 cm)
34L20600	8" (20.3 cm)

Outlets

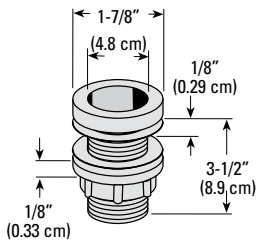

- NPSM threads
- Diameter – 1-1/2" (3.8 cm)
- Black

Product Number
34L20100 – Black
34L20200 – White

Traps

- All-way trap
- Adjustable riser in either "P" or "S" configurations
- Molded 1-1/2" (3.8 cm) male thread adapts to any other piping
- Available with dual outlet for Vultite socket or hand tight pipe
- Removable base for easy maintenance
- Inlet – 1-1/2" (3.8 cm)
- Outlet – 1-1/2" (3.8 cm) NPT
- Standard color – black

Product Number
34L02100

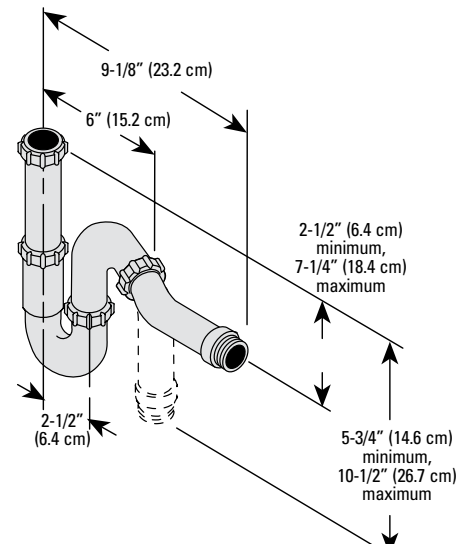

Glass Fittings

Cupsinks

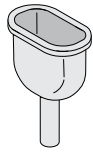

- Oval cupsink
- Overall diameter – 4" (10.2 cm) x 7" (17.8 cm)
- Outlet ID – 1-1/2" (3.8 cm)
- Overall height – 11" (27.9 cm)
- Inside dim. – 3" (7.6 cm) x 6" (15.2 cm)

Product Number
34L36100*

Traps

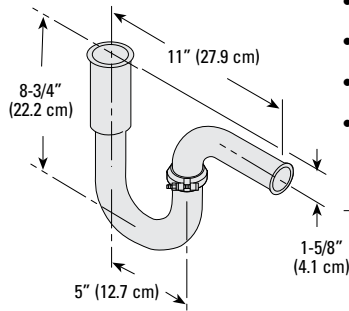

- "P" swivel trap
- Outlet ID – 1-1/2" (3.8 cm)
- Inlet ID – 2" (5.1 cm)
- Overall height – 8-3/4" (22.2 cm)

Product Number
34L25700*

Overflows



- Outlet ID – 1-1/2" (3.8 cm)
- Overall Height – 6" (15.2 cm)

Product Number
34L26500*

Adapter Couplings



- Adapts 2" (5.1 cm) expanded inlet beaded-end trap to 1-1/2" (3.8 cm) plain-end cupsink tailpiece
- Stainless steel outer band with rubber adapter and TFE adapter seal

Outlets

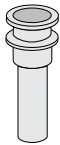

- Outlet with 1-1/2" (3.8 cm) tailpiece
- Black fluorocarbon plastic
- Outlet ID – 1-1/2" (3.8 cm)
- Discharge dimensions – 1-1/4" (3.2 cm) inside, 1-1/2" (3.8 cm) outside

Product Number	Overall Height
34L35100*	9" (22.9 cm)
34L35200*	13" (33.0 cm)

Product Number	Tailpiece
	Outside Diameter
34L26900*	1-1/2" (3.8 cm)
34L27000*	1-3/4" (4.4 cm)

*Available on extended lead times

Plumbing Fittings

Adapters

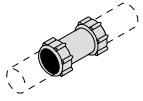

- Connects 1-1/2" (3.8 cm) NPS pipe to 1-1/2" (3.8 cm) polyolefin pipe
- Outlet ID – 1-1/2" (3.8 cm)
- Overall length – 2-1/8" (5.4 cm)

Product Number

34L25100*

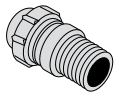

- 1-1/2" (3.8 cm) NPT
- Overall length – 3-3/8" (8.6 cm)

Product Number

34L25200*

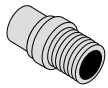

- 1-1/2" (3.8 cm) NPT
- Special lead time

Product Number

34L25300*

*Available on extended lead times

Common Features

- Safety stations provide complete personal protection in a single installation
- Units have an overhead shower and either an eye or eye/face wash
- Stainless steel pull rod
- Polypropylene spray heads with “flip top” dust covers
- Spray heads have high volume design to deliver soft, wide spray of water rather than solid narrow stream
- Built-in volume control in each outlet head
- Reticulated polyurethane filter
- All WaterSaver safety equipment is third-party certified to meet the requirements of ANSI Z358.1-2004 (Emergency Eyewash and Shower Equipment)

Safety Station —Eyewash & Shower

Product Number
32L53300

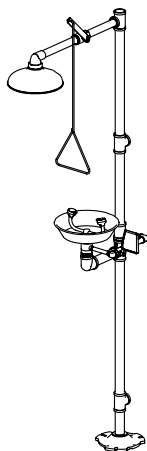

Shower Head: 10" diameter orange ABS plastic.

Shower Valve: 1" IPS chrome-plated brass stay-open ball valve. Valve is US-made with chrome-plated brass ball and Teflon® seals. Furnished with stainless steel actuating arm and 29" stainless steel pull rod.

Eyewash Assembly: Two GS-Plus™ spray heads. Each spray head has a “flip top” dust cover, internal flow control and filter to remove impurities from water.

Bowl: 11-1/2" stainless steel.

Eyewash Valve: 1/2" IPS chrome-plated brass stay-open ball valve. Valve is US-made with chrome-plated brass ball and Teflon® seals.

Pipe and Fittings: Schedule 40 galvanized steel. Furnished with orange polyethylene covers for vertical piping for high visibility and corrosion resistance.

Supply: 1-1/4" NPT female top or side inlet.

Waste: 1-1/4" NPT female outlet. Outlet can be positioned at either 8" or 20" above finished floor by reversing lower pipe segments.

Sign: ANSI-compliant identification logo.

Quality Assurance: Valve and spray head assemblies are factory assembled and water tested prior to shipment.

Safety Station —Eye/Face Wash & Shower

Product Number
32L29600

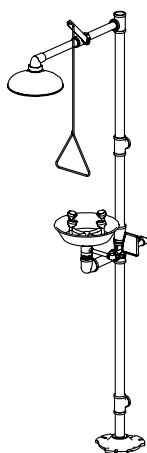

Shower Head: 10" diameter orange ABS plastic.

Shower Valve: 1" IPS chrome-plated brass stay-open ball valve. Valve is US-made with chrome-plated brass ball and Teflon® seals. Furnished with stainless steel actuating arm and 29" stainless steel pull rod.

Eye/Face Wash Assembly: Four GS-Plus™ spray heads. Each spray head has a “flip top” dust cover, internal flow control and filter to remove impurities from water.

Bowl: 11-1/2" stainless steel.

Eye/Face Wash Valve: 1/2" IPS chrome-plated brass stay-open ball valve. Valve is US-made with chrome-plated brass ball and Teflon® seals.

Pipe and Fittings: Schedule 40 galvanized steel. Furnished with orange polyethylene covers for vertical piping for high visibility and corrosion resistance.

Supply: 1-1/4" NPT female top or side inlet.

Waste: 1-1/4" NPT female outlet. Outlet can be positioned at either 8" or 20" above finished floor by reversing lower pipe segments.

Sign: ANSI-compliant identification logo.

Quality Assurance: Valve and spray head assemblies are factory assembled and water tested prior to shipment.

Common Features

- Polypropylene spray heads with “flip top” dust covers
- Spray heads have high volume design to deliver soft, wide spray of water rather than solid narrow stream
- Built-in volume control in each outlet head
- Reticulated polyurethane filter in each outlet head
- All WaterSaver safety equipment is third-party certified to meet the requirements of ANSI Z358.1-2004 (Emergency Eyewash and Shower Equipment)

Eyewash
—Deck Mount 90° Swivel

Product Number
 32L53900 – RH
 32L539LH – LH

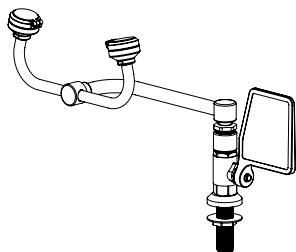

Eyewash Assembly: Two GS-Plus™ spray heads. Each spray head has a “flip top” dust cover, internal flow control and filter to remove impurities from water.

Valve Unit: 1/2” IPS chrome-plated brass stay-open ball. Valve is US-made with chrome-plated brass ball and Teflon® seals.

Bowl: 11-1/2” stainless steel.

Mounting: Unit may be mounted on right hand or left hand side of sink. Furnished with locknut and washer for securing unit to countertop.

Supply: 1/2” NPT male inlet.

Sign: ANSI-compliant identification sign.

Quality Assurance: Unit is completely assembled and water tested prior to shipment.

Eyewash
—Deck Mount 90° Swivel
—“Auto Flow”

Product Number
 33L29400 – LH
 33L29300 – RH

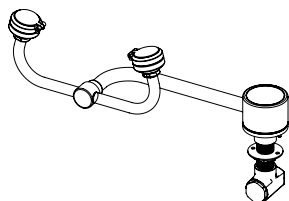

Eyewash Assembly: Two GS-Plus™ spray heads. Each spray head has a “flip top” dust cover, internal flow control and filter to remove impurities from water.

Valve Unit: 1/2” IPS plug-type valve with Teflon® coated O-ring seals. Swinging head assembly from storage to operating position activates valve. Unit remains in operation until head assembly is returned to storage position.

Strainer: Unit is furnished with in-line strainer to protect valve and spray heads from debris in water line.

Mounting: Unit mounts on countertop on right hand or left hand side of sink. Furnished with mounting shank, positioning lugs, locknut and washer for securing unit to countertop.

Supply: 1/2” NPT female inlet.

Sign: ANSI-compliant identification sign.

Quality Assurance: Unit is completely assembled and water tested prior to shipment.

Eyewash
—Deck Mount 90° Swing-Down
—“Auto Flow”

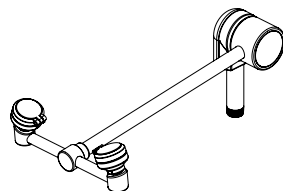

Eyewash Assembly: Two GS-Plus™ spray heads. Each spray head has a “flip top” dust cover, internal flow control and filter to remove impurities from water.

Valve Unit: 1/2” IPS plug-type valve with Teflon® coated O-ring seals. Swinging head assembly down from storage to operating position activates valve. Unit remains in operation until head assembly is returned to storage position.

Strainer: Unit is furnished with in-line strainer to protect valve and spray heads from debris in water line.

Mounting: Unit mounts on countertop behind sink. Furnished with mounting hardware for securing unit to countertop.

Supply: 1/2” NPT male inlet.

Sign: ANSI-compliant identification sign.

Quality Assurance: Unit is completely assembled and water tested prior to shipment.

Note: If unit is not installed at a sink, floor drain should be provided underneath unit to prevent accumulation of water on floor.

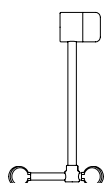

33L45200

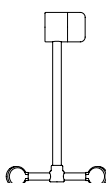

33L45000

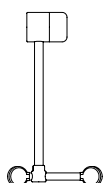

33L45100

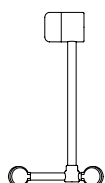

33L44900

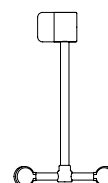

33L37500

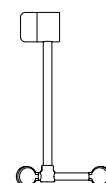

33L44800

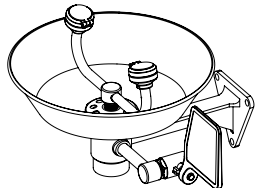
**Eye/Face Wash
—Wall Mount****Product Number**
32L34300

Eyewash Assembly: Two GS-Plus™ spray heads. Each spray head has a “flip top” dust cover, internal flow control and filter to remove impurities from water.

Valve Unit: 1/2” IPS chrome-plated brass stay-open ball. Valve is US-made with chrome-plated brass ball and Teflon® seals.

Bowl: 11-1/2” stainless steel.

Mounting: Heavy duty cast aluminum wall bracket with corrosion-resistant powder coated finish.

Supply: 1/2” NPT female inlet.

Waste: 1-1/4” NPT female outlet.

Sign: ANSI-compliant identification sign.

Quality Assurance: Unit is completely assembled and water tested prior to shipment.

Common Features

- Stainless steel pull rod
- Large deluge shower head delivers flood of water to rinse contaminants quickly and completely
- All WaterSaver safety equipment is third-party certified to meet the requirements of ANSI Z358.1-2004 (Emergency Eyewash and Shower Equipment)

**Emergency Shower
—Vertical Mount**

Product Number
32L53700

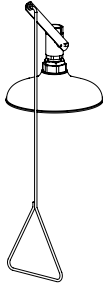

Mounting: Vertical mounting.

Shower Head: 10" diameter orange ABS plastic.

Valve Unit: 1" IPS chrome-plated brass stay-open ball. Valve is US-made with chrome-plated brass ball and Teflon® seals. Furnished with stainless steel actuating arm and 29" stainless steel pull rod.

Supply: 1" NPT female inlet.

Sign: ANSI-compliant identification sign.

**Emergency Shower
—Horizontal Mount**

Product Number
32L54000

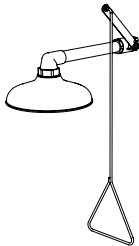

Mounting: Horizontal mounting.

Shower Head: 10" diameter orange ABS plastic.

Valve Unit: 1" IPS chrome-plated brass stay-open ball. Valve is US-made with chrome-plated brass ball and Teflon® seals. Furnished with stainless steel actuating arm and 29" stainless steel pull rod.

Pipe and Fittings: 1" IPS galvanized steel threaded pipe with orange ABS plastic elbow.

Supply: 1" NPT female inlet.

Sign: ANSI-compliant identification sign.

**Emergency Shower
—Semi-Concealed**

Product Number
33L28600

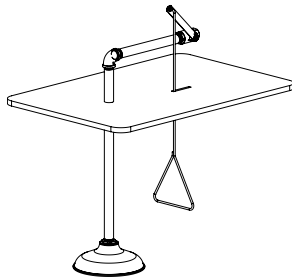

Mounting: Semi-concealed mounting in a finished ceiling. Unit is designed for installation in ceilings 8-10' above finished floor.

Shower Head: 10" diameter stainless steel. Furnished with vertical supply pipe and ceiling escutcheon for mounting shower head at desired height above finished floor.

Valve Unit: 1" IPS brass stay-open ball valve. Valve is US-made with chrome-plated brass ball and Teflon® seals. Furnished with stainless steel actuating arm, 63-1/2" stainless steel pull rod and stainless steel ceiling guide plate.

Pipe and Fittings: Exposed pipe and ceiling escutcheon are brushed stainless steel.

Supply: 1" NPT female inlet.

Sign: ANSI-compliant identification sign.

Common Features

- Polypropylene spray heads with “flip top” dust covers
- Spray heads have high volume design to deliver soft, wide spray of water rather than solid narrow stream
- Built-in volume control in each outlet head
- Reticulated polyurethane filter in each outlet head
- Used as both an eyewash and a drench hose (Units may be left in the holder for use as a fixed eyewash or removed for rinsing body)
- All WaterSaver safety equipment is third-party certified to meet the requirements of ANSI Z358.1-2004 (Emergency Eyewash and Shower Equipment)

**Eyewash/Drench Hose
—Deck Mount**

Product Number
32L23000
33L29200 – With Back-Flow
Preventer

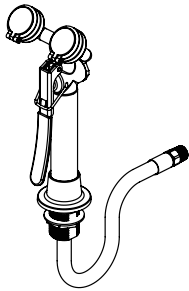

Eyewash Assembly: Two GS-Plus™ spray heads mounted side-by-side. Each spray head has a “flip top” dust cover, internal flow control and filter to remove impurities from water.

Valve Unit: Forged brass squeeze valve activated by stainless steel lever handle. Valve has a locking clip which engages when handle is depressed, providing “hands free” operation. Valve has replaceable stainless steel seat for exceptional durability. Locking clip engages when handle is depressed, providing “hands-free” operation. Valve stays open until locking clip is released.

Hoses: 8’ reinforced PVC hose. 300 PSI maximum rated working pressure.

Mounting: Deck flange for countertop mounting. Flange has handle locator guide to assure that spray heads and handle face forward at all times.

Supply: 3/8” NPT male swivel-type inlet.

Sign: ANSI-compliant identification sign.

Quality Assurance: Unit is completely assembled and water tested prior to shipment.

**Eyewash/Drench Hose
—45° Panel Mount**

Product Number
32L37600
33L45700 – With Back-Flow
Preventer

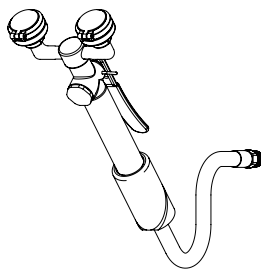

Eyewash Assembly: Two GS-Plus™ spray heads mounted side-by-side. Each spray head has a “flip top” dust cover, internal flow control and filter to remove impurities from water.

Valve Unit: Forged brass squeeze valve activated by stainless steel lever handle. Valve has a locking clip which engages when handle is depressed, providing “hands free” operation. Valve stays open until locking clip is released.

Hoses: 8’ reinforced PVC hose. 300 PSI maximum rated working pressure.

Mounting: 45° angle flange for panel mounting. Flange has handle locator guide to assure that spray heads and handle face forward at all times.

Supply: 3/8” IPS male swivel-type inlet.

Sign: ANSI-compliant identification sign.

Quality Assurance: Unit is completely assembled and water tested prior to shipment.

Common Features

- ADA Compliant
- All WaterSaver safety equipment is third-party certified to meet the requirements of ANSI Z358.1-2004 (Emergency Eyewash and Shower Equipment)

**Emergency Shower
—Semi-Concealed
—Barrier-Free**

Product Number
33L28800

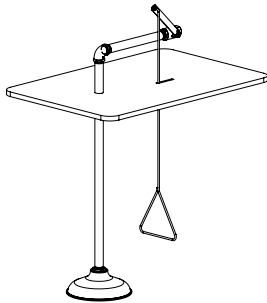

Application: Handicapped accessible emergency shower for semi-concealed mounting in a finished ceiling. Unit is designed for installation in ceilings 8-10" above finished floor.

ADA Compliance: When installed at recommended mounting heights, unit complies with ADA requirements for accessibility by handicapped persons (maximum height and reach and distance from obstructions).

Shower Head: 10" diameter stainless steel. Furnished with vertical supply pipe and ceiling escutcheon for mounting shower

head at desired height above finished floor.

Valve Unit: 1" IPS brass stay-open ball valve. Valve is US-made with chrome-plated brass ball and Teflon® seals. Furnished with stainless steel actuating arm, 63-1/2" stainless steel pull rod and stainless steel ceiling guide plate.

Pipe and Fittings: Exposed pipe and ceiling escutcheon are brushed stainless steel.

Supply: 1" NPT female inlet.

Sign: ANSI-compliant identification sign.

**Emergency Shower
—Horizontal Mount
—Barrier-Free**

Product Number
33L28700

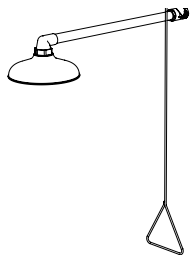

Application: Handicapped accessible emergency shower for horizontal mounting. Unit should be installed so that the shower head is at least 82" above floor and 32" from wall or nearest obstruction.

ADA Compliance: When installed at recommended mounting heights, unit complies with ADA requirements for accessibility by handicapped persons (maximum height and reach and distance from obstructions).

Shower Head: 10" diameter, orange ABS plastic.

Valve Unit: 1" IPS chrome-plated brass stay-open ball valve. Valve is US-made with chrome-plated brass ball and Teflon® seals. Furnished with stainless steel actuating arm, 63-1/2" stainless steel pull rod and stainless steel ceiling guide plate.

Pipe and Fittings: 1" IPS galvanized steel threaded pipe with orange ABS plastic elbow.

Supply: 1" NPT female inlet.

Sign: ANSI-compliant identification sign.

**WideArea™ Eye/Face Wash
—Wall Mount
—Barrier-Free**

Product Number
33L29500

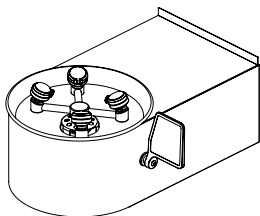

Application: Handicapped accessible WideArea™ eye/face wash for wall mounting. Bowl is lowered and extended to permit access by wheelchair user. Profile of unit is "flattened" to comply with maximum height and knee clearance requirements. Unit has stainless steel bowl and wraparound skirt to conceal valve, drain and piping.

ADA Compliance: When installed at recommended mounting height, unit complies with ADA requirements for accessibility by handicapped persons (maximum height and reach, minimum knee clearance and distance from obstructions).

Eye/Fash Wash Assembly: Four GS-Plus spray heads. Each head has a "flip top" dust cover, internal

flow control and filter to remove impurities from the water flow.

Valve Unit: 1/2" IPS brass stay-open ball valve. Valve is US-made with chrome-plated brass ball and Teflon® seals.

Bowl: 11-1/2" stainless steel with wraparound skirt.

Mounting: Bowl and skirt unit has welded stainless steel bracket for wall mounting.

Supply: 1/2" NPT female inlet.

Waste: 1-1/2" OD chrome-plated brass tailpiece.

Sign: ANSI-compliant identification sign.

Quality Assurance: Unit is completely assembled and water tested prior to shipment.

Safety Station
—Eye/Face Wash & Shower
—Barrier-Free

Product Number
 33L30000

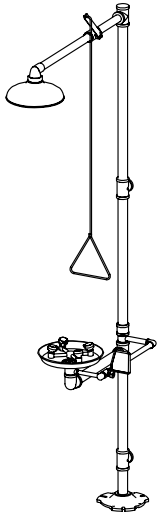

Application: Handicapped accessible combination eye/face wash and shower safety station. Shower head and pull rod are extended for improved access. Bowl is lowered and extended to permit access by wheelchair user. Profile of unit “flattened” to comply with maximum height and knee clearance requirements.

ADA Compliance: Unit complies with ADA requirements for accessibility by handicapped persons (maximum height and reach, minimum knee clearance and distance from obstructions).

Shower Head: 10” diameter orange ABS plastic.

Shower Valve: 1” IPS chrome-plated brass stay-open ball valve. Valve is US-made with chrome-plated brass ball and Teflon® seals. Furnished with stainless steel actuating arm and 47-1/2” stainless steel pull rod.

Eye/Face Wash Assembly: Four GS-Plus™ spray heads. Each spray head has a “flip top” dust cover, internal flow control and filter to remove impurities from water.

Bowl: 11-1/2” stainless steel.

Eyewash Valve: 1/2” IPS chrome-plated brass stay-open ball valve. Valve is US-made with chrome-plated brass ball and Teflon® seals.

Pipe and Fittings: Schedule 40 galvanized steel. Furnished with orange polyethylene covers for vertical piping for high visibility and corrosion resistance.

Supply: 1-1/4” NPT female top or side inlet.

Waste: 1-1/4” NPT female outlet. Outlet can be positioned at either 8” or 20” above finished floor by reversing lower pipe segments.

Sign: ANSI-compliant identification logo.

Quality Assurance: Valve and spray head assemblies are factory assembled and water tested prior to shipment.

Common Features

- ADA Compliant
- Recessed units fit in standard 3-5/8" standard wall
- Recessed shower conserves valuable floor space, while eliminating the clutter and obstruction created by conventional shower equipment
- All WaterSaver safety equipment is third-party certified to meet the requirements of ANSI Z358.1-2004 (Emergency Eyewash and Shower Equipment)

Emergency Shower
 –Barrier-Free
 –Ceiling Mount

Product Number
 33L28900

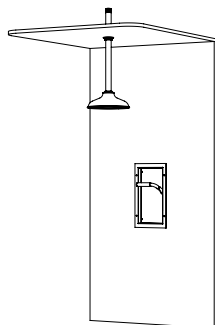

ADA Compliance: When installed at recommended mounting heights, unit complies with ADA requirements for accessibility by handicapped persons.

Shower Head: 10" diameter stainless steel for exposed mounting. Furnished with vertical supply pipe and ceiling escutcheon for mounting shower head at desired height below finished ceiling.

Valve Unit: 1" IPS brass stay-open ball. Valve is US-made with chrome-plated brass ball and Teflon® seals. Pulling bar down activates shower; shower remains in operation until

bar is returned to original closed position. Furnished with stainless steel access panel and 1" IPS unions for valve.

Pipes and Fittings: Exposed pipe and escutcheon are brushed stainless steel. Non-exposed pipe supplied by others.

Supply: 1" NPT female inlet.

Sign: ANSI-compliant identification sign.

Emergency Shower
 –Barrier-Free
 –Ceiling Mount

Product Number
 33L29000

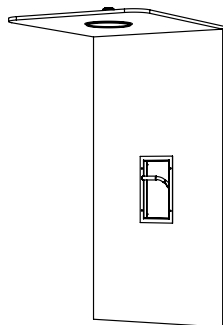

ADA Compliance: When installed at recommended mounting heights, unit complies with ADA requirements for accessibility by handicapped persons.

Shower Head: 10" diameter stainless steel for recessed mounting.

Valve Unit: 1" IPS brass stay-open ball. Valve is US-made with chrome-plated brass ball and Teflon® seals. Pulling bar down activates shower; shower remains in operation until bar is returned to original closed position. Furnished with stainless steel access panel and 1" IPS unions for valve.

Supply: 1" NPT female inlet.

Sign: ANSI-compliant identification sign.

Pipe and Fitting: Supplied by others.

Emergency Shower
 –Barrier-Free
 –Wall Mount

Product Number
 33L29100

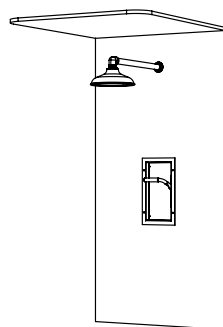

ADA Compliance: When installed at recommended mounting heights, unit complies with ADA requirements for accessibility by handicapped persons.

Shower Head: 10" diameter stainless steel for wall mounting. Furnished with horizontal supply pipe and escutcheon.

Valve Unit: 1" IPS brass stay-open ball. Valve is US-made with chrome-plated brass ball and Teflon® seals. Pulling bar down activates shower; shower remains in operation until bar is returned to original closed position. Furnished with stainless steel access panel and 1" IPS unions for valve.

Pipes and Fittings: Exposed pipe and escutcheon are brushed stainless steel. Non-exposed pipe supplied by others.

Supply: 1" NPT female inlet.

Sign: ANSI-compliant identification sign.

Recessed Safety Station
 –Drain Pan
 –Ceiling Mount Shower Head

Product Number
 33L29700

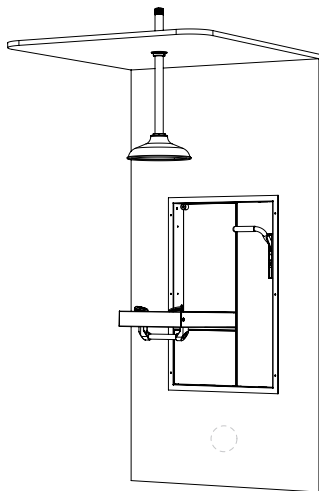

ADA Compliance: When installed at recommended mounting heights, unit complies with ADA requirements for accessibility by handicapped persons.

Shower Head: 10" diameter stainless steel.

Shower Valve: 1" IPS brass stay-open ball valve with stainless steel "panic bar" activation.

Cover/Drain Pan: 16 gauge stainless steel combination cover and drain pan. Grasping "panic bar" handle and opening cover pulls spray head assembly down from vertical to horizontal position, activating water flow. While unit is in operation, waste water is collected in drain pan and returned into cabinet for drainage. Unit remains in operation until cover is returned to closed position.

Eye/Face Wash Spray Head Assembly: Two FS-Plus™ spray heads mounted on supply arms. Each spray head has individual adjustable flow control and filter to remove impurities from water.

Eye/Face Wash Valve: 1/2" IPS brass rotating plug-type valve. Furnished with Teflon® coated O-ring seals and in-line strainer to protect valve from debris and foreign matter.

Mounting: 16 gauge stainless steel cabinet with flanged rim for recessed mounting in wall. Unit fits in standard 3-5/8" deep wall.

Pipe and Fittings: Exposed pipe and ceiling escutcheon are brushed stainless steel. Non-exposed pipe supplied by others.

Supply: 1" NPT female inlet.

Waste: 2" NPT female outlet.

Sign: ANSI-compliant identification sign.

Quality Assurance: Unit is completely assembled and water tested prior to shipment.

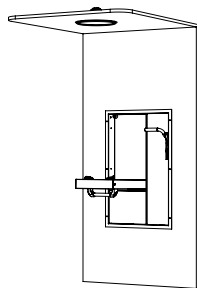

33L29800

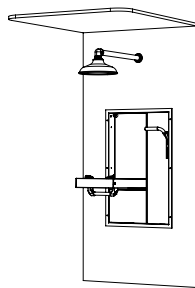

33L29900

Common Features

- Units supplied with white powder-coated finish on all exposed brass components
- Stainless steel pull rod
- Polypropylene spray heads with “flip top” dust covers
- Spray heads have high volume design to deliver soft, wide spray of water rather than solid narrow stream
- Built-in volume control in each outlet head
- Reticulated polyurethane filter in each outlet head
- Safety stations provide complete personal protection in a single installation
- Units have an overhead shower and either an eye or eye/face wash
- All ColorTech safety equipment is third-party certified to meet the requirements of ANSI Z358.1-2004 (Emergency Eyewash and Shower Equipment)

Safety Station
—Eye/Face Wash & Shower

Product Number
28L19100

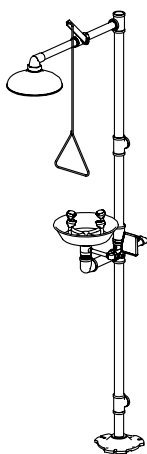

Finish: White powder-coated finish.

Shower Head: 10” diameter stainless steel.

Shower Valve: 1” IPS brass stay-open ball valve with stainless steel actuating arm and pull rod.

Eye/Face Wash Assembly: Four GS-Plus™ spray heads. Each spray head has a “flip top” dust cover, internal flow control and filter to remove impurities from water.

Bowl: 11-1/2” stainless steel.

Eyewash Valve: 1/2” IPS brass stay-open ball valve with flag handle.

Pipe and Fittings: All pipe and fittings are brass.

Supply: 1-1/4” NPT female top inlet.

Waste: 1-1/4” NPT female outlet.

Sign: ANSI-compliant identification logo.

Safety Station
—Eye/Face Wash & Shower
—Barrier-Free

Product Number
28L19200

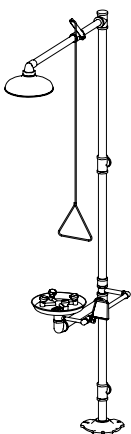

ADA Compliance: Unit complies with ADA requirements for accessibility by handicapped persons.

Finish: White powder-coated finish.

Shower Head: 10” diameter stainless steel.

Shower Valve: 1” IPS brass stay-open ball valve with stainless steel actuating arm and pull rod.

Eye/Face Wash Assembly: Four GS-Plus™ spray heads. Each spray head has a “flip top” dust cover, internal flow control and filter to

remove impurities from water.

Bowl: 11-1/2” stainless steel.

Eyewash Valve: 1/2” IPS brass stay-open ball valve with flag handle.

Pipe and Fittings: All pipe and fittings are brass.

Supply: 1-1/4” NPT female top inlet.

Waste: 1-1/4” NPT female outlet.

Sign: ANSI-compliant identification logo.

Common Features

- Brass construction with white powder-coated finish
- Polypropylene spray heads with “flip top” dust covers
- Spray heads have high volume design to deliver soft, wide spray of water rather than solid narrow stream
- Built-in volume control in each outlet head
- Polyurethane filter in each outlet head
- All ColorTech safety equipment is third-party certified to meet the requirements of ANSI Z358.1-2004 (Emergency Eyewash and Shower Equipment)

**Eyewash
—Deck Mount Swivel**

Product Number
28L18200 – RH
28L18300 – LH

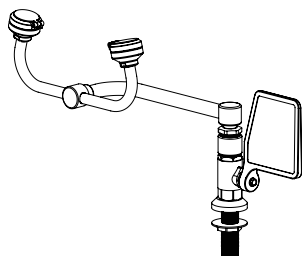

Finish: White powder-coated finish.

Eye Wash Assembly: Two GS-Plus™ spray heads. Each spray head has a “flip top” dust cover, internal flow control and filter to remove impurities from water.

Valve Unit: 1/2” IPS brass stay-open ball valve with flag handle.

Mounting: Unit mounts on countertop on right hand side of sink. Outlet heads swivel 90° from storage to operational position. Furnished with locknut and washer for securing unit to countertop.

Supply: 1/2” NPT male inlet.

Sign: ANSI-compliant identification sign.

Quality Assurance: Unit is completely assembled and water tested prior to shipment.

**Eyewash
—Deck Mount Swivel
—“Auto Flow”**

Product Number
33L32000 – RH
33L32100 – LH

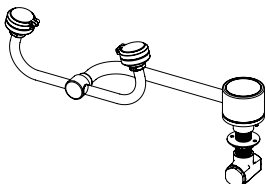

Finish: White powder-coated finish.

Eye Wash Assembly: Two GS-Plus™ spray heads. Each spray head has a “flip top” dust cover, internal flow control and filter to remove impurities from water.

Valve Unit: 1/2” IPS brass rotating plug valve. Swinging head assembly from storage to operating position activates valve. Unit remains in operation until head assembly is returned to storage position.

Mounting: Unit mounts on countertop on right hand side of sink. Furnished with locknut and washer for securing unit to countertop.

Supply: 1/2” NPT female inlet.

Sign: ANSI-compliant identification sign.

Quality Assurance: Unit is completely assembled and water tested prior to shipment.

**Eyewash
—Deck Mount Swing-Down
—“Auto Flow”**

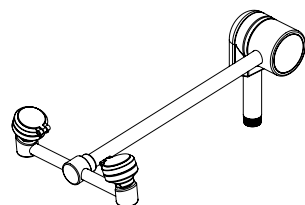

Finish: White powder-coated finish.

Eye Wash Assembly: Two GS-Plus™ spray heads. Each spray head has a “flip top” dust cover, internal flow control and filter to remove impurities from water.

Valve Unit: 1/2” IPS brass rotating plug valve. Swinging head assembly down from vertical to horizontal position activates valve. Unit remains in operation until head assembly is returned to vertical position.

Mounting: Unit mounts on countertop behind sink. Furnished with all hardware necessary for securing unit to counter.

Supply: 1/2” NPT male inlet.

Sign: ANSI-compliant identification sign.

Quality Assurance: Unit is completely assembled and water tested prior to shipment.

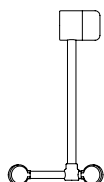

33L32400

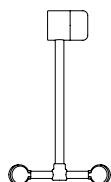

33L42800

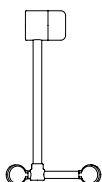

33L32500

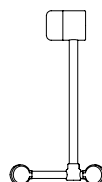

33L32300

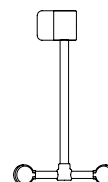

33L32200

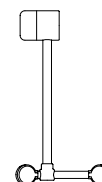

33L32600

Common Features

- Brass construction with white powder-coated finish
- Polypropylene spray heads with “flip top” dust covers
- Spray heads have high volume design to deliver soft, wide spray of water rather than solid narrow stream
- Built-in volume control in each outlet head
- Reticulated polyurethane filter in each outlet head
- Used as both an eyewash and a drench hose (Units may be left in the holder for use as a fixed eyewash or removed for rinsing body)
- All ColorTech safety equipment is third-party certified to meet the requirements of ANSI Z358.1-2004 (Emergency Eyewash and Shower Equipment)

**Eyewash/Drench Hose
—Wall Mount**

Product Number
28L18600
33L31800 – With Back Flow
Preventer

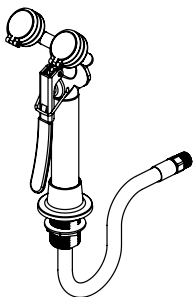

Eye Wash Assembly: Two GS-Plus™ spray heads mounted side-by-side. Each spray head has a “flip top” dust cover, internal flow control and filter to remove impurities from water.

Valve Unit: Forged brass squeeze valve activated by stainless steel lever handle. Valve has a locking clip which engages when handle is depressed, providing “hands free” operation. Valve stays open until locking clip is released.

Hoses: 8’ reinforced PVC hose. 300 PSI maximum rated working pressure.

Mounting: Deck flange for countertop mounting. Flange has handle locator guide to assure that spray heads and handle face forward at all times.

Supply: 3/8” NPT male swivel-type inlet.

Sign: ANSI-compliant identification sign.

Quality Assurance: Unit is completely assembled and water tested prior to shipment.

**Eyewash/Drench Hose
—45° Panel Mount**

Product Number
33L31900
33L42700 – With Back Flow
Preventer

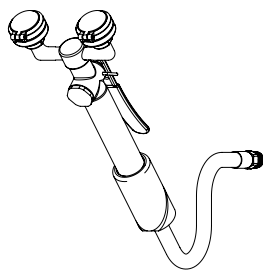

Eye Wash Assembly: Two GS-Plus™ spray heads mounted side-by-side. Each spray head has a “flip top” dust cover, internal flow control and filter to remove impurities from water.

Valve Unit: Forged brass squeeze valve activated by stainless steel lever handle. Valve has a locking clip which engages when handle is depressed, providing “hands free” operation. Valve stays open until locking clip is released.

Hoses: 8’ reinforced PVC hose. 300 PSI maximum rated working pressure.

Mounting: 45° angle flange for panel mounting. Flange has handle locator guide to assure that spray heads and handle face forward at all times.

Supply: 3/8” NPT male swivel-type inlet.

Sign: ANSI-compliant identification sign.

Quality Assurance: Unit is completely assembled and water tested prior to shipment.

Hole Sizing

WaterSaver fixtures are furnished with standard size inlet shanks to penetrate the deck or wall surface. Minimum hole sizes for these shanks are listed below:

Inlet Shank	Minimum Hole Size
3/8" IPS Shank	3/4" (.750)
1/2" IPS Shank	7/8" (.875)
3/4" IPS Shank	1 1/8" (1.125)
1 3/16" diameter Shank	1 1/4" (1.25)
1 3/8" diameter Shank	1 3/8" (1.375)

Fixture Spacing

When laying out fixture groupings, it is necessary to provide ample space around fixtures for equipment to be connected to valves and for laboratory procedures to be carried out. It is also necessary to provide adequate spacing for handle clearances and easy operation of the faucets and valves. Typical spacing for fixture arrangements at laboratory benches and sinks are shown below:

Typical cup sink arrangement

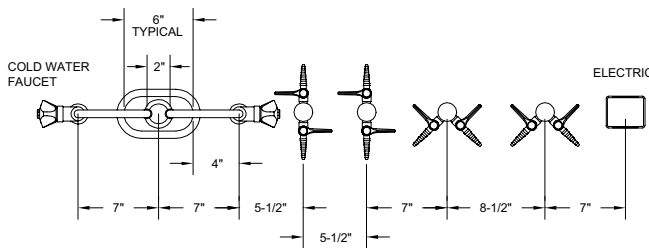

NOTE:
WHEN ONE FAUCET IS USED AT CUPSINK, CENTER OUTLET OF FAUCET OVER CENTER OF SINK.

Typical lab sink arrangement

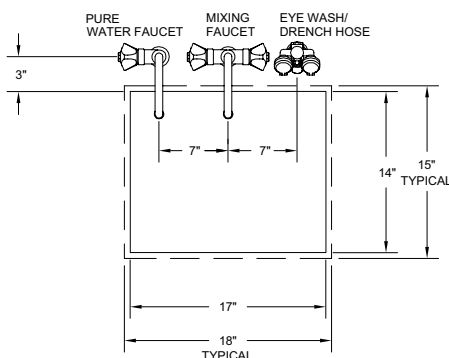

Installation Procedures

Installing WaterSaver laboratory faucets, valves and safety equipment requires the use of common plumbing installation techniques. Observing the following guidelines will help to assure trouble-free installation:

1. Thoroughly clean and flush supply lines prior to installing faucets and valves. Pipe shavings, scale, tape and other debris can be carried through a pipe and into a faucet or valve when the system is activated. This debris can damage valve components and interfere with the proper operation of the faucet or valve.
2. When placing a faucet or valve on a laboratory countertop or wall, secure the fixture using the lockwasher and locknut. Tighten the locknut sufficiently to secure the fixture to the counter or wall. Do not overtighten.
3. In order to function properly, vacuum breakers must be installed in a vertical position, perpendicular to the finished floor.
4. Generally, WaterSaver fixtures have American National standard taper pipe threads (NPT) on the inlet. Use Teflon tape or other pipe sealant to seal these threads. Do not apply the sealant in a way that will permit it to enter into the faucet or valve.
5. Observe the maximum working pressures for faucets and valves. Testing or using a valve at pressures for which it is not designed can result in leakage or failure.
6. Do not use valves for services and applications for which they are not intended. In particular:
 - Valves for oxygen service and high purity gases must be specially cleaned, lubricated and packed. Ball valves and needle valves which have not been specially cleaned are not acceptable.
 - Needle valves should be used for gas services only. They are generally not suitable for use with water or steam.
 - Do not use brass valves or fittings for acetylene.
7. To prevent surface damage, use caution when applying a wrench or other tool to the exterior of a faucet or valve. Valves and fittings with floating escutcheons should be installed on the exposed pipe using a strap wrench or similar tool. Do not exert pressure on valve stem or handle when installing these valves.
8. Every WaterSaver faucet is fully assembled at the factory. This includes installing the gooseneck into the faucet body and the outlet fitting into the gooseneck.
9. WaterSaver valve assemblies (such as needle valve or ball valve assemblies) are factory assembled, inspected and tested. Factory assembly permits testing the connections between the valve, the mounting fitting (turret or flange) and the mounting shank. Factory assembly also minimizes the field labor required to install the fixture and minimizes the possibility of damaging the fixture's finish during installation.
10. Clean faucets and valves using a soft cloth and soapy water. Do not use abrasives, detergents or other cleaners which can damage the finish on the fixture. In particular, do not use any solvent in or near a faucet or valve. Solvents can dissolve the lubricants used in the valve mechanism.

Common Features

- WaterSaver electrical boxes are UL-listed under standard UL514A
- Machined for both standard and ground fault receptacles
- Furnished complete with grounding screw(s), 3/4" IPS mounting shank and locknut
- All exposed boxes are furnished with a wrinkle black epoxy powder-coat finish
- Assemblies include brushed stainless steel face plate

Ordering Information

- Select the desired electrical box from the left-hand column below
- Select the desired receptacle from below (Read across and down to find the appropriate fixture number)

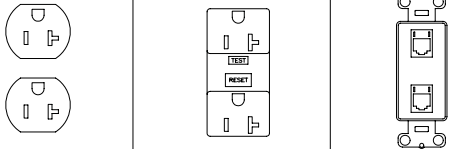
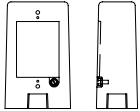
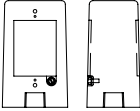
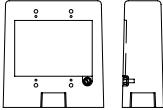
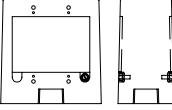
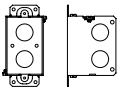
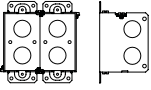
 <p>Receptacle Configuration</p>				
<p>Characteristics</p>	No Outlet Supplied	Polarized, 3-wire, grounding type, 125V, 20-Amp, Straight blade	Polarized, 3-wire, grounding type, 125V, 20-Amp, Ground Fault	Data Outlet, Cat 5 T568B Duplex Jacks
 <p>Single Gang Single Face</p>	33L13400	33L13700	33L13600	33L14000
 <p>Single Gang Double Face</p>	33L14100	33L14400	33L14300	33L14700
 <p>Double Gang Single Face</p>	33L14800	33L15100	33L15000	33L15400
 <p>Double Gang Double Face</p>	33L15500	33L15800	33L15700	33L16100
 <p>Single Gang Flush Mount</p>	33L42300	33L12400	33L12300	33L12700
 <p>Double Gang Flush Mount</p>	33L42400	33L13000	33L12900	33L13300

Common Features

- WaterSaver electrical boxes are UL-listed under standard UL514A
- Machined for both standard and ground fault receptacles
- Furnished complete with grounding screw(s), 3/4" IPS mounting shank and locknut
- All exposed boxes are furnished with a white powder coated finish
- Assemblies include stainless steel face plate with white powder-coated finish

Ordering Information

- Select the desired electrical box from the left-hand column below
- Select the desired receptacle from below (Read across and down to find the appropriate fixture number)

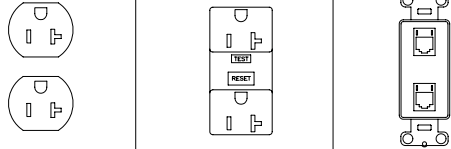
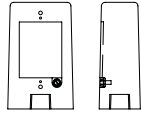
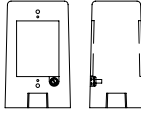
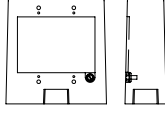
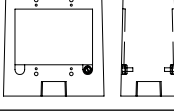
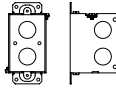
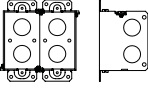
 <p>Receptacle Configuration</p>				
<p>Characteristics</p>	No Outlet Supplied	Polarized, 3-wire, grounding type, 120V, 20-Amp, Straight blade	Polarized, 3-wire, grounding type, 120V, 20-Amp, Ground Fault	Data Outlet, Cat 5 T568B Duplex Jacks
 <p>Single Gang Single Face</p>	33L17100	33L17200	33L17300	33L17400
 <p>Single Gang Double Face</p>	33L17500	33L17700	33L17600	33L17800
 <p>Double Gang Single Face</p>	33L17900	33L18100	33L18000	33L18200
 <p>Double Gang Double Face</p>	33L18300	33L18500	33L18400	33L18600
 <p>Single Gang Flush Mount</p>	33L16300	33L16500	33L16400	33L16600
 <p>Double Gang Flush Mount</p>	33L16700	33L16900	33L16800	33L17000

Pre-Wired Power Strip

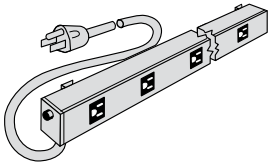

Product Number	Length	No. of Plug-Ins
900H0280*	36" (914 mm)	6
900H0290*	48" (1219 mm)	8
900H0300*	60" (1524 mm)	10
900H0310*	72" (1829 mm)	12

*Available on extended lead time.

- Pre-wired power strip of white extruded aluminum with black receptacles
- Rated 15 amps, 125AC with 15-amp SJT cord
- Resettable circuit breaker
- UL-approved
- Undersized to run end-to-end, adjustable horizontally
- Includes mounting bracket for MAX/Lab support structures

Pre-Wired Power Strip

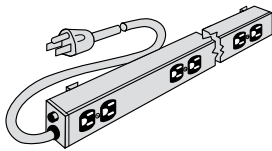

Product Number	Length	No. of Plug-Ins
900H0200*	36" (914 mm)	6
900H0210*	48" (1219 mm)	8
900H0220*	60" (1524 mm)	10
900H0230*	72" (1829 mm)	12

*Available on extended lead time.

- Pre-wired power strip of white extruded aluminum with black receptacles
- Rated 20 amps, 125AC, 60 Hz, 2500 Watts continuous duty
- Resettable circuit breaker
- UL-approved
- Undersized to run end-to-end, adjustable horizontally
- Includes mounting bracket for MAX/Lab support structures

Hard-Wired Raceway

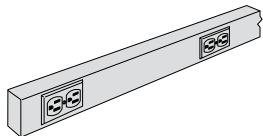

Product Number
36L23700*

*Available on extended lead time.

- Compact, all-steel raceway
- 3000 Series with 125V, 20 amp grounding type, ivory-colored receptacles for mounting strip
- Plug-in strip, not pre-wired
- Outlets spaced on 22" (55.9 cm) center
- 10' long, 2-3/4" (7.0 cm) high and 1-1/2" (3.8 cm) deep
- Standard powder coated finish

Common Features

- Designed for factory installation in the front flush panel of base cabinets to provide a variable voltage source for heating devices
- “A” suffix indicates a junction box attached to the rear of the enclosure
- “0” suffix indicates a 42” (1067mm) long twist-lock cord plug
- Note: Flush Variac units in base cabinets will create a non-standard cabinet

Variac Voltage Transformer

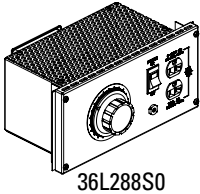

Product Number
36L288S0 For all steel cabinets

- Variac transformer
- Incorporates a toggle switch, one duplex electrical receptacle and pilot light
- Input – 120V, 50/60 HZ
- Output – one variable outlet 0-120V, AC, 10AMP
- One constant outlet 120V AC, 20 AMP

Variac Voltage Transformer

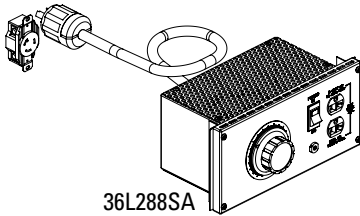

Product Number
36L288SA For all steel cabinets

- Variac transformer
- Incorporates a toggle switch, one duplex electrical receptacle and pilot light
- Input – 120V, 50/60 HZ
- Output – one variable outlet 0-120V, AC, 10AMP
- One constant outlet 120V AC, 20 AMP

Variac Voltage Transformer

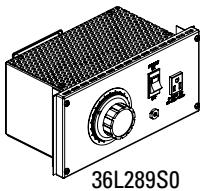

Product Number
36L289S0 For all steel cabinets

- Variac transformer
- Incorporates a toggle switch, one single electrical receptacle and pilot light
- Input – 120V, 50/60 HZ
- Output – one variable outlet 0-120V AC, 10AMP

Free-Standing Variac Voltage Transformer

Product Number
36L26700

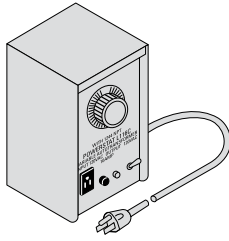

- Variable autotransformer free-standing module designed for installation on the counter top
- Input, 120VAC, 50/60 Hz – output, 0-140VAC, 10AMP
- Includes integral toggle switch, fuse holder, single electrical receptacle and power-on light
- Supplied with 72" long power cord with receptacle plug

Variac Voltage Transformer

Product Number
36L289SA For all steel cabinets

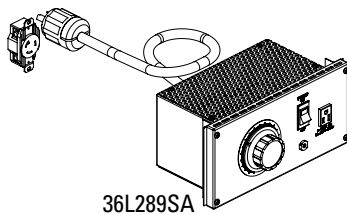

- Variac transformer
- Incorporates a toggle switch, one single electrical receptacle and pilot light
- Input – 120V, 50/60 HZ
- Output – one variable outlet 0-120V AC, 10AMP

Variac Variable Transformer

Product Number
36L290S0 For all steel cabinets

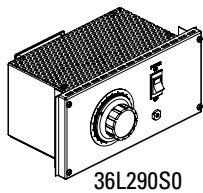

- Variac transformer
- Incorporates a toggle switch pilot light
- Input – 120V, 50/60 HZ
- Output – one variable junction box 0-120V AC, 10AMP

4110 Modular Jack Assembly

Product Number
36L25100*

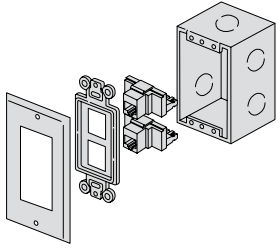

- One-gang face plate
 - 4110 modular jack
 - Outlet frame
 - Knockout box
 - CAT 5
- *Available on extended lead time

4110 Modular Jack and IBM Data Connector Assembly

Product Number
36L25500*

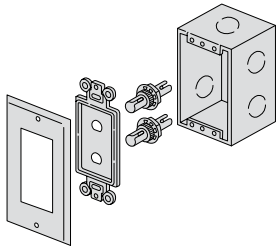

- One-gang face plate
 - Two female-to-female fiber optic "F" connectors
 - Outlet frame
 - Knockout box
- *Available on extended lead time

Glassware Pegboards

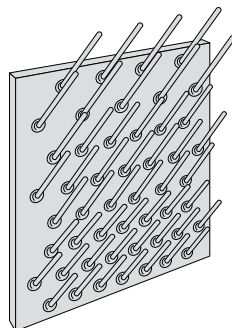

Product Number	Board Size W x H	5" (12.7cm)	No. of Pegs 6-1/2" (16.5cm)	8" (20.3cm)
Pegboard Without Finished Back				
52L86100	18" x 24" (45.7 cm x 61.0 cm)	9	7	5
52L86200	22-3/8" x 24" (56.8 cm x 61.0 cm)	11	9	7
52L86300	24" x 30" (61.0 cm x 76.2 cm)	17	14	7
52L86400	30" x 30" (76.2 cm x 76.2 cm)	23	19	9
52L86500	36" x 30" (91.4 cm x 76.2 cm)	29	23	11
52L86600	36" x 36" (91.4 cm x 91.4 cm)	38	15	11
52L86700	48" x 36" (121.9 cm x 91.4 cm)	50	21	15
Pegboard With Finished Back				
52L77400	18" x 24" (45.7 cm x 61.0 cm)	9	7	5
52L77500	22-3/8" x 24" (56.8 cm x 61.0 cm)	11	9	7
52L77600	24" x 30" (61.0 cm x 76.2 cm)	17	14	7
52L77700	30" x 30" (76.2 cm x 76.2 cm)	23	19	9
52L77800	36" x 30" (91.4 cm x 76.2 cm)	29	23	11
52L77900	36" x 36" (91.4 cm x 91.4 cm)	38	15	11
52L78000	48" x 36" (121.9 cm x 91.4 cm)	50	21	15

- Black epoxy resin construction, 1" (2.5 cm) thick
- Pegs included w/board
- Replaceable, solid white polypropylene peg with glassware protector base

Glassware Pegboards

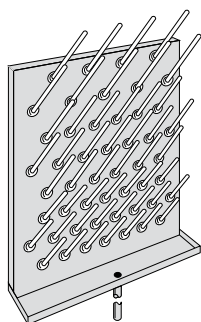

Product Number	Board Size W x H	No. of Pegs
Pegboard Without Finished Back		
52L80500	18" x 24" (45.7 cm x 61.0 cm)	15
52L81000	24" x 24" (61.0 cm x 61.0 cm)	20
52L81500	30" x 24" (76.2 cm x 61.0 cm)	25
52L82000	30" x 30" (76.2 cm x 76.2 cm)	50
52L82500*	36" x 24" (91.4 cm x 61.0 cm)	30
52L83500*	48" x 24" (121.9 cm x 61.0 cm)	40
Finished Back Only		
52L85000	18" x 24" (45.7 cm x 61.0 cm)	
52L85100*	24" x 24" (61.0 cm x 61.0 cm)	
52L85500	30" x 24" (76.2 cm x 61.0 cm)	
52L85200	30" x 30" (76.2 cm x 76.2 cm)	
52L85300	36" x 24" (91.4 cm x 61.0 cm)	
52L85400*	48" x 24" (121.9 cm x 61.0 cm)	

- Stainless steel construction, No. 4 finish
- Replaceable, solid white, 6" (15.2 cm) long polypropylene pegs
- Integral drip trough, optional screen insert available
- 36" (91.4 cm) PVC drain hose included
- See Pegboard Support Brackets (52L84900)

Pegboard Drip Trough

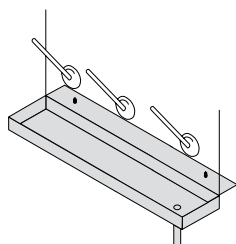

Product Number	Width
2" (5.1 cm) Deep	
52L84100	18" (45.7 cm)
52L84200	22-1/2" (57.2 cm)
52L84300	24" (61.0 cm)
52L84400	30" (76.2 cm)
52L84500	36" (91.4 cm)
52L84600	48" (121.9 cm)
4-1/2" (11.4 cm) Deep	
52L54100	18" (45.7 cm)
52L54200	22-1/2" (57.2 cm)
52L54300	24" (61.0 cm)
52L54400	30" (76.2 cm)
52L54500	36" (91.4 cm)
52L54600	48" (121.9 cm)

- Drip-stop trough
- For use with epoxy resin pegboard
- Stainless steel construction
- Drain located on right end, drain hose not included

Pegboard Trough Screen

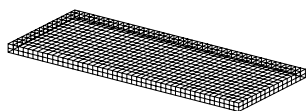

Product Number	Width
Fits 4-1/2" (11.4 cm) deep drip trough shown above and integral stainless steel drip trough shown above also.	
52L88000	18" (45.7 cm)
52L88100	24" (61.0 cm)
52L88200	30" (76.2 cm)
52L88300*	36" (91.4 cm)
52L88400*	48" (121.9 cm)
Fits 2" (5.1 cm) deep drip trough shown above also.	
52L88800	18" (45.7 cm)
52L88900	24" (61.0 cm)
52L89000	22-1/2" (57.2 cm)
52L89100	30" (76.2 cm)
52L89200*	36" (91.4 cm)
52L89300*	48" (121.9 cm)
52L89400*	58" (147.3 cm)

- Stainless steel screen insert for drip-stop trough

Pegboard Support Brackets

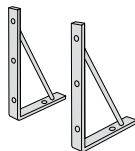

Product Number	Height	Depth
52L84900	22-1/2" (572mm)	7-1/4" (184mm)

- For stainless steel pegboard
- 1/4" (60 mm) thick x 2" (51 mm) wide
- Flat black finish
- Brackets sold in pairs

Reagent Rack Uprights

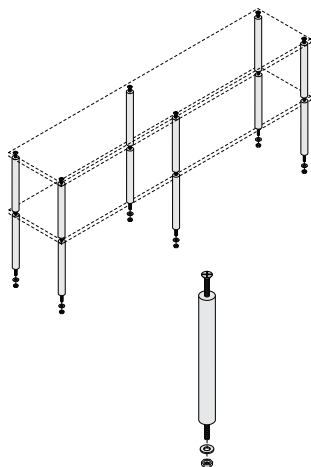

Product Number	Material	Length
24L06700	Steel	12" (30.5 cm)
24L067S0	Stainless Steel	12" (30.5 cm)
24L06800	Steel	18" (45.7 cm)
24L068S0	Stainless Steel	18" (45.7 cm)
24L06900	Steel	24" (61.0 cm)
24L069S0	Stainless Steel	24" (61.0 cm)

- Tubular upright (1" diameter) designed to support reagent shelving at an island and/or peninsula
- Painted steel (per order) or stainless steel Type 304 No. 4 finish
- Order 3/4" x 12" wide or 1" x 12" wide shelf material separately (epoxyn, phenolic resin)
- Maximum support spacing - 48" and maximum load per shelf is 100 lbs

**Polyolefin Vent Kit
—Single Outlet Vent**

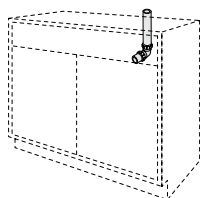

Product Number	For Cabinet Type
90L06000	For Roc-Lined cabinets
90L06200	For ADA Roc-Lined cabinets

- Single outlet vent kit for use with steel acid/solvent storage cabinets
- Complies with NFPA guidelines

**Polyolefin Vent Kit
—Single Outlet Vent**

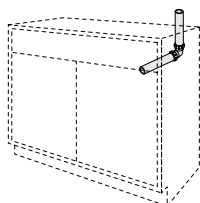

Product Number	For Cabinet Type
90L06300	For Roc-Lined cabinets
90L06400	For Roc-Lined solvent storage cabinets with recessed panel

- Single outlet vent kit for use with extended depth steel fume hood
- Complies with NFPA guidelines

**Polyolefin Vent Kit
—Double Outlet Vent**

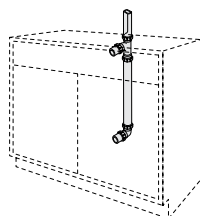

Product Number	For Cabinet Type
90L07800	For Poly-Lined cabinets with full-height doors
90L07900	For Poly-Lined cabinets with flush panel

- Double outlet vent kit for use with steel cabinets
- Complies with NFPA guidelines

**Polyolefin Vent Kit
—Double Outlet Vent**

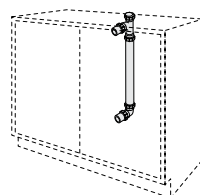

Product Number	For Cabinet Type
90L09000	For steel solvent storage cabinets with full-height doors

- Double outlet vent kit for use with steel cabinets
- Complies with NFPA guidelines

**Polyolefin Vent Kit
—Double Outlet Vent**

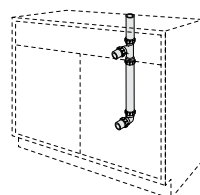

Product Number	For Cabinet Type
90L19000	For steel solvent storage cabinets with flush panel

- Double outlet vent kit for use with steel cabinets
- Complies with NFPA guidelines

Shelf Protector Trays

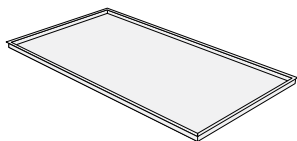

Product Number	Tray Size	Fits Cabinet Width
For Steel Base Cabinets		
90L23191*	23" X 19" (58.4 X 48.3 cm)	24" (61.0 cm)
90L29191*	29" X 19" (73.7 X 48.3 cm)	30" (76.2 cm)
90L35191*	35" X 19" (89.0 X 48.3 cm)	36" (91.4 cm)
90L41191	41" X 19" (104.1 X 48.3 cm)	42" (106.7 cm)
90L47191*	47" X 19" (119.4 X 48.3 cm)	48" (121.9 cm)
90L57191*	57" X 19" (144.8 X 48.3 cm)	58" (147.3 cm)
For Steel Acid Storage Cabinets		
90L21191*	21" X 19" (53.3 X 48.3 cm)	24" (61.0 cm)
90L27191*	27" X 19" (68.6 X 48.3 cm)	30" (76.2 cm)
90L33191*	33" X 19" (83.8 X 48.3 cm)	36" (91.4 cm)
90L39191*	39" X 19" (99.1 X 48.3 cm)	42" (106.7 cm)
90L45191*	45" X 19" (114.3 X 48.3 cm)	48" (121.9 cm)
For Steel Flammable Storage Base Cabinets		
90L19161*	19" X 16" (48.3 X 40.6 cm)	24" (61.0 cm)
90L25161*	25" X 16" (63.5 X 40.6 cm)	30" (76.2 cm)
90L29161*	29" X 16" (73.7 X 40.6 cm)	34" (86.4 cm)
90L31161*	31" X 16" (78.7 X 40.6 cm)	36" (91.4 cm)
90L37161*	37" X 16" (94.0 X 40.6 cm)	42" (106.7 cm)
90L43161*	43" X 16" (109.2 X 40.6 cm)	48" (121.9 cm)
For Other Steel Flammable Storage Cabinets		
90L37141	37" X 14" (94.0 X 35.6 cm)	950S8400
90L25251	25" X 25" (63.5 X 63.5 cm)	950S8410
90L14131	13" X 14" (33.0 X 35.6 cm)	950S8420

*Available on extended lead time.

- White natural polyolefin tray
- Fits into cupboard bottom or on full depth shelf
- 1" (2.5 cm) lip on four sides to contain spills
- Does not fit polylined cabinets

Shelf Protector Trays

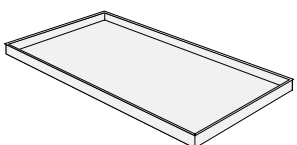

Product Number	Tray Size	Fits Cabinet Width
For Steel Base Cabinets		
90L23192*	23" X 19" (58.4 X 48.3 cm)	24" (61.0 cm)
90L29192*	29" X 19" (73.7 X 48.3 cm)	30" (76.2 cm)
90L35192*	35" X 19" (89.0 X 48.3 cm)	36" (91.4 cm)
90L41192*	41" X 19" (104.1 X 48.3 cm)	42" (106.7 cm)
90L47192*	47" X 19" (119.4 X 48.3 cm)	48" (121.9 cm)
90L57192	57" X 19" (144.8 X 48.3 cm)	58" (147.3 cm)
For Steel Acid Storage Cabinets		
90L21192*	21" X 19" (53.3 X 48.3 cm)	24" (61.0 cm)
90L27192*	27" X 19" (68.6 X 48.3 cm)	30" (76.2 cm)
90L33192*	33" X 19" (83.8 X 48.3 cm)	36" (91.4 cm)
90L39192*	39" X 19" (99.1 X 48.3 cm)	42" (106.7 cm)
90L45192*	45" X 19" (114.3 X 48.3 cm)	48" (121.9 cm)
For Steel Flammable Storage Base Cabinets		
90L19162*	19" X 16" (48.3 X 40.6 cm)	24" (61.0 cm)
90L25162*	25" X 16" (63.5 X 40.6 cm)	30" (76.2 cm)
90L29162*	29" X 16" (73.7 X 40.6 cm)	34" (86.4 cm)
90L31162*	31" X 16" (78.7 X 40.6 cm)	36" (91.4 cm)
90L37162*	37" X 16" (94.0 X 40.6 cm)	42" (106.7 cm)
90L43162*	43" X 16" (109.2 X 40.6 cm)	48" (121.9 cm)
For Other Steel Flammable Storage Cabinets		
90L37142	37" X 14" (94.0 X 35.6 cm)	950S8400
90L25252	25" X 25" (63.5 X 63.5 cm)	950S8410
90L14132	13" X 14" (33.0 X 35.6 cm)	950S8420

*Available on extended lead time.

- White natural polyolefin tray
- Fits into cupboard bottom or on full depth shelf
- 2" (5.08 cm) lip on four sides to contain spills
- Does not fit poly lined cabinets

Cover Base Molding

Product Number _____
04L02400

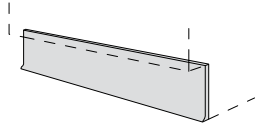

- 4" (10.2 cm.) high, 48" (121.9 cm.) long
- Pliable black rubber wraps around base cabinet corners
- Conforms to irregularities in floor surface
- Ordered by linear feet

Molding Corner Protector

Product Number _____
90L04000



- Stainless steel
- Reduces base molding installation time
- Protects outside corners of base molding

Waste Chute

Product Number _____
90L03700 – With push-through door
90L03600 – Without push-through door

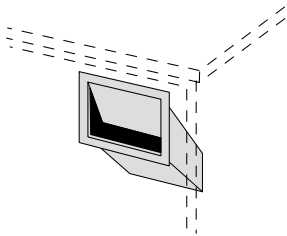

- For insertion in sink unit or door
- Stainless steel
- Opening 5-7/8" (14.9 cm) wide by 5-1/4" (13.3 cm) high
- Chute with 30° slope to removable receptacle (not included)
- Installation hardware included

Leveling Tool

Product Number _____
950M4000 – Leveling tool
950M4050 – Replacement parts kit for leveling tool

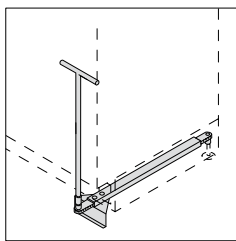
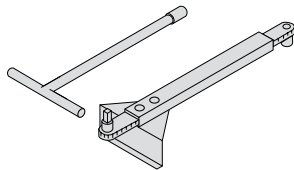

- For use with steel floor-mounted cabinets
- Fits through toe space access opening to rear leveling feet
- Relocates forward to capture front levelers

Toe Kick Plate

Product Number _____
531S2400 – Painted steel cover plate
531B2400 – Stainless steel cover plate

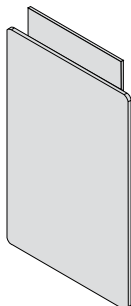

- Covers the access port for the cabinet levelers

Door Pull

Product Number
16L08400

- Brushed aluminum rectangular style finger pull

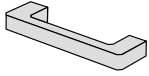

Door Catch

Product Number
16L11100 – Steel
00014081 – Wood

- Adjustable nylon roller



Door Catch

Product Number
00014097

- Magnetic door catch

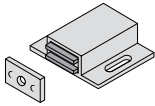

Door Catch

Product Number
00014100

- Steel elbow door catch

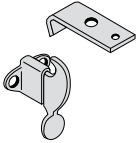

Paddock Eyes

Product Number
00272424 – Padlock eyes for doors (Horizontal eye)
00272425 – Padlock eyes for drawers (Vertical eye)

- Stainless steel padlock eye locking device with strike plate
- Lock not included
- For field installation

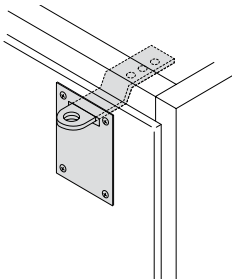

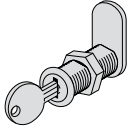

Product Number
 16L023A0 – Single drawer/door
 16L023B0 – Double doors

- For Hamilton Panorama Inset
- Five-disc master-keyed lock
- NOTE:** Security panels are separate and non-standard when dealer is adding locks in the field

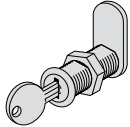

Product Number
 16L024A1 – Drawer (steel)
 16L024A2 – RH door (steel)
 16L024A3 – LH door (steel)
 16L024A4 – Double doors (steel)

- For Hamilton Panorama Inset
- Five pin master-keyed lock

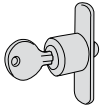

Product Number
 16L02500 – RH single door (steel)

- For Hamilton Panorama Inset or Flush Overlay
- For sliding doors
- Five disc master-keyed lock

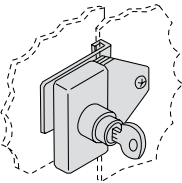

Product Number
 16L02700

- For unframed glass sliding doors
- Master-keyed lock

Cabinet Hinge

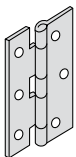

Product Number
16L21200

- For Hamilton Panorama Inset
- 2-1/2" (6.4 cm.) high
- Stainless steel

Label Holders

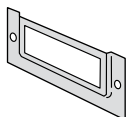

Product Number	Quantity per Set	Prod. No.	Quantity per Set
16L304_**	1	16L31500	6
16L31100	2	16L31600	7
16L31200	3	16L31700	8
16L31300	4	16L31800	9
16L31400	5	16L319_*	10

- For use with all cabinets
- Fits a 2"x1-1/4" label
- Add the appropriate suffix to the product number to specify color:
BK – Black (powdercoat)
GT – Gold Tone (powdercoat)
00 – Stainless Steel
- * Available in BK or 00
- ** Available in BK, GT or 00
- All other label holders are available only in stainless steel

Number Plates



















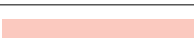







Product Number	Quantity per Set	Prod. No.	Quantity per Set
16L30800	1	16L32500	6
16L32100	2	16L32600	7
16L32200	3	16L32700	8
16L32300	4	16L32800	9
16L32400	5	16L32900	10

- For use with all cabinets
- Aluminum
- Field installed
- Must be ordered as nonstandard to obtain number sequence

Media Button Identification

Hamilton Laboratory Solutions fittings are color coded by U.S. standards to increase laboratory safety and efficiency. WaterSaver and ColorTech fittings have a color-coded handle and text index button to identify service. Please describe any special requirements when ordering your fittings.

Color Code Chart (U.S. Recommendations)

Media	Handle Color		Text
Cold Water		Dark Green	CW
Hot Water		Red	HW
Distilled Water		White	DW
Low Pressure Steam		Black	STM
Vacuum		Yellow	VAC
Compressed Air		Orange	AIR
Oxygen		Light Green	OXY
Propane		Pink	PRO
Acetylene		Violet	ACET
Nitrogen		Brown	NIT
Hydrogen		Light Blue	H2
Carbon Dioxide		Pink	CO2
Argon		Violet	AR
Helium		Black	HE
Gas		Dark Blue	GAS
Ice Water		White	IW
Phosphorus		Brown	P
Hydrogen Sulfite		Black	H2S
Natural Gas		White	NAT GAS
Sulphur Dioxide		Brown	SO2
Actinium		Silver	Act
Aspirater		Green	ASP
Cylinder Gas		Light Blue	CG
Butane		Light Blue	BUT
Ammonia		Light Green	NH3



Hamilton Laboratory Solutions – U.S.

825 East Albert Drive
Manitowoc, WI 54220
Phone: 920-657-1970
websales@hamiltonlab.com

Hamilton Laboratory Solutions co., Ltd. – China

Rm. 510, Bld 2, 59 Shennan Rd.
Shanghai, China 201108
Phone: +86-21-5429-2605