# Hamilton Laboratory Solutions
# Panorama Steel Laboratory Casework

## configurable designs
## for dynamic laboratories

*Inspiring progress.*

Hamilton
LABORATORY SOLUTIONS

# Hamilton Laboratory Solutions Panorama Steel Laboratory Casework

## Flexibility, superior quality and exacting specifications

enhance the value of any scientific environment

Panorama is a single casework platform that offers the ultimate in flexibility. The high quality construction and sleek design provide endless options for a variety of laboratory applications.

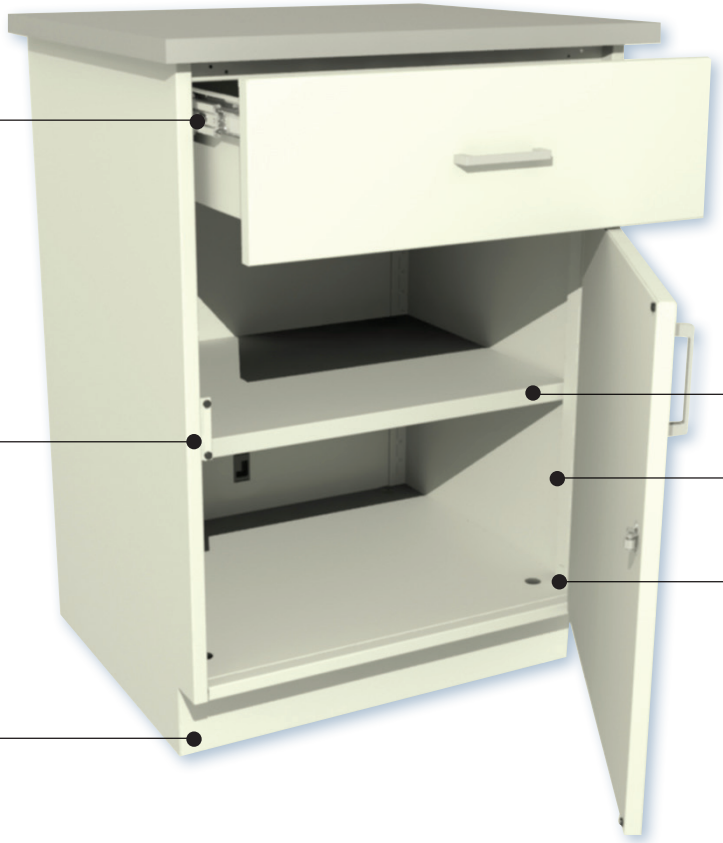


# ensure value

| | |
|---|---|
| **Design Options** | Three distinct designs allow you to tailor the appearance of your laboratory: flush overlay steel, inset steel, flush overlay wood. |
| **Appearance Options** | Choose from a variety of 18 steel powder coat colors. Create warmth and character with unique veneers and extraordinary grain, cut, and balance options in oak or maple. |
| **Field Convertible** | Interior components including: drawers, doors, drawer suspension and shelves that can be reconfigured in the field to rapidly adapt to your changing laboratory needs. |
| **LEED Compliance** | Environmentally compliant paints, stains, glues and adhesives are specifically formulated to safeguard indoor air quality while clarifying and protecting your initial investment. |
| **Industry Compliance** | SEFA 8 Metal, NFPA 30, NIH and CDC compliant, UL listed and FM approved. |

# Hamilton Laboratory Solutions Panorama Steel Laboratory Casework

## Three distinct designs

to tailor the appearance of your laboratory

**Inset steel**
provides a clean appearance for your laboratory.

**Flush overlay steel**
offers a contemporary design with multiple hardware options.

**Flush overlay wood**
combines the durability of steel and the warmth of wood front options.

▸ *Available in fixed, mobile or suspended configurations.*

## Adapts to your laboratory needs

Panorama provides the flexibility to meet the changing demands of modern laboratories.

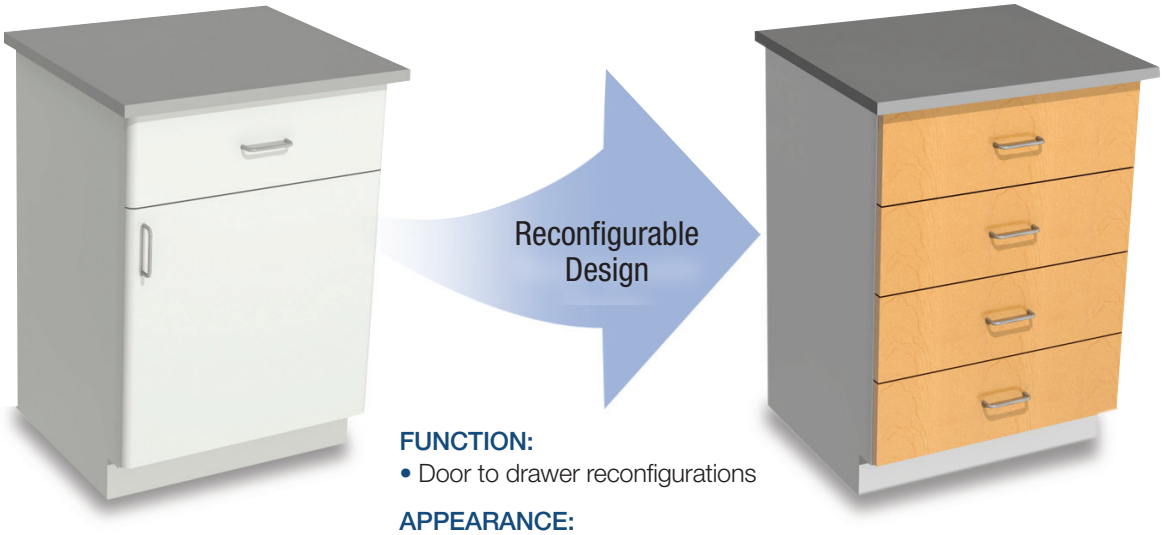


**FUNCTION:**
- Door to drawer reconfigurations

**APPEARANCE:**
- Steel color changes
- Steel to wood / Wood to steel

© 2021 Hamilton Laboratory Solutions. All rights reserved. LEED is a registered trademark of the U.S. Green Building Council. Specifications, terms and pricing are subject to change. Not all products are available in all countries. Please consult your local sales representative for details.

**Hamilton Laboratory Solutions** 825 East Albert Drive
Manitowoc, WI 54220 US
920.657.1970
**www.hamiltonlab.com**

Rev. 101521